



# Contract of sale of land

Property:

**1412 Bannockburn-Shelford Road, Teesdale 3328**

**WHYTE JUST & MOORE**

27 Malop Street, Geelong VIC 3220

Tel: 0352222077

Fax: 03 5221 3846



# Contract of sale of land

© Copyright August 2019

## IMPORTANT NOTICE TO PURCHASERS – COOLING-OFF

### Cooling-off period (Section 31 of the *Sale of Land Act 1962*)

You may end this contract within 3 clear business days of the day that you sign the contract if none of the exceptions listed below applies to you.

You must either give the vendor or the vendor's agent **written** notice that you are ending the contract or leave the notice at the address of the vendor or the vendor's agent to end this contract within this time in accordance with this cooling-off provision.

You are entitled to a refund of all the money you paid EXCEPT for \$100 or 0.2% of the purchase price (whichever is more) if you end the contract in this way.

### EXCEPTIONS: the 3-day cooling-off period does not apply if:

- you bought the property at a publicly advertised auction or on the day on which the auction was held; or
- you bought the land within 3 clear business days before a publicly advertised auction was to be held; or
- you bought the land within 3 clear business days after a publicly advertised auction was held; or
- the property is used primarily for industrial or commercial purposes; or
- the property is more than 20 hectares in size and is used primarily for farming; or
- you and the vendor previously signed a contract for the sale of the same land in substantially the same terms; or
- you are an estate agent or a corporate body.

## NOTICE TO PURCHASERS OF PROPERTY OFF-THE-PLAN

### Off-the-plan sales (Section 9AA(1A) of the *Sale of Land Act 1962*)

You may negotiate with the vendor about the amount of the deposit moneys payable under the contract of sale, up to 10 per cent of the purchase price.

A substantial period of time may elapse between the day on which you sign the contract of sale and the day on which you become the registered proprietor of the lot.

The value of the lot may change between the day on which you sign the contract of sale of that lot and the day on which you become the registered proprietor

## Approval

This contract is approved as a standard form of contract under section 53A of the *Estate Agents Act 1980* by the Law Institute of Victoria Limited. The Law Institute of Victoria Limited is authorised to approve this form under the *Legal Profession Uniform Law Application Act 2014*.

## Copyright

This document is published by the Law Institute of Victoria Limited and the Real Estate Institute of Victoria Ltd and is copyright. It may only be reproduced in accordance with an agreement with the Law Institute of Victoria Limited and the Real Estate Institute of Victoria Ltd for each specific transaction that is authorised. Any person who has purchased a paper copy of this document may only copy it for the purpose of documenting a specific transaction for the sale of a particular property.

## Disclaimer

This document is a precedent intended for users with the knowledge, skill and qualifications required to use the precedent to create a document suitable for the transaction.

Like all precedent documents it does not attempt and cannot attempt to include all relevant issues or include all aspects of law or changes to the law. Users should check for any updates including changes in the law and ensure that their particular facts and circumstances are appropriately incorporated into the document to achieve the intended use.

To the maximum extent permitted by law, the Law Institute of Victoria Limited and the Real Estate Institute of Victoria Ltd and their respective contractors and agents are not liable in any way for any loss or damage (including special, indirect or consequential loss and including loss of business profits), arising out of or in connection with this document or its use.

WARNING TO ESTATE AGENTS  
DO NOT USE THIS CONTRACT FOR SALES OF 'OFF THE PLAN' PROPERTIES  
UNLESS IT HAS BEEN PREPARED BY A LEGAL PRACTITIONER

© Copyright August 2019

# Contract of sale of land

The vendor agrees to sell and the purchaser agrees to buy the property, being the land and the goods, for the price and on the terms set out in this contract.

The terms of this contract are contained in the –

- particulars of sale; and
- special conditions, if any; and
- general conditions (which are in standard form: see general condition 6.1)

in that order of priority.

## SIGNING OF THIS CONTRACT

**WARNING:** THIS IS A LEGALLY BINDING CONTRACT. YOU SHOULD READ THIS CONTRACT BEFORE SIGNING IT.

Purchasers should ensure that they have received a section 32 statement from the vendor before signing this contract. In this contract, “section 32 statement” means the statement required to be given by a vendor under section 32 of the *Sale of Land Act 1962*.

The authority of a person signing –

- under power of attorney; or
  - as director of a corporation; or
  - as agent authorised in writing by one of the parties –
- must be noted beneath the signature.

Any person whose signature is secured by an estate agent acknowledges being given by the agent at the time of signing a copy of the terms of this contract.

**SIGNED BY THE PURCHASER:** .....

..... on ...../...../20.....

**Print name(s) of person(s) signing:**

.....

State nature of authority, if applicable: .....

This offer will lapse unless accepted within [            ] clear business days (3 clear business days if none specified)

In this contract, “business day” has the same meaning as in section 30 of the *Sale of Land Act 1962*

**SIGNED BY THE VENDOR:** .....

..... on ...../...../20.....

**Print name(s) of person(s) signing: DAVID LEIGH WISHART ATF THE WISHART FARM LAND TRUST**

State nature of authority, if applicable: .....

The **DAY OF SALE** is the date by which both parties have signed this contract.

# Table of contents

Particulars of sale

Special conditions (if any)

General conditions:

- 1 Electronic signature
- 2 Liability of signatory
- 3 Guarantee
- 4 Nominee
- 5 Encumbrances
- 6 Vendor warranties
- 7 Identity of the land
- 8 Services
- 9 Consents
- 10 Transfer & duty
- 11 Release of security interest
- 12 Builder warranty insurance
- 13 General law land
- 14 Deposit
- 15 Deposit bond
- 16 Bank guarantee
- 17 Settlement
- 18 Electronic settlement
- 19 GST
- 20 Loan
- 21 Building report
- 22 Pest report
- 23 Adjustments
- 24 Foreign resident capital gains withholding
- 25 GST withholding
- 26 Time & co-operation
- 27 Service
- 28 Notices
- 29 Inspection
- 30 Terms contract
- 31 Loss or damage before settlement
- 32 Breach
- 33 Interest
- 34 Default notice
- 35 Default not remedied

# Particulars of sale

## Vendor's estate agent

Colliers International  
Level 5/100 Brougham Street, Geelong, VIC 3220

Email: Ned.Tansey@colliers.com

Tel: (03) 5226 9393    Mob: 0492892101    Fax: (03) 5226 9369    Ref: Ned Tansey

## Vendor

### DAVID LEIGH WISHART AS TRUSTEE FOR THE WISHART FARM LAND TRUST

1412 Bannockburn-Shelford Road, Teesdale, VIC 3328 Australia

## Vendor's legal practitioner or conveyancer

### Whyte Just & Moore

27 Malop Street, Geelong VIC 3220

PO Box 4329, Geelong VIC 3220

Email: sally.aganetti@wjmlawyers.com.au

Tel: 0352222077    Mob:    Fax: 03 5221 3846    Ref: SA:SA:238582

## Purchaser

Name: .....

.....

Address: .....

ABN/ACN: .....

Email: .....

## Purchaser's legal practitioner or conveyancer

Name: .....

Address: .....

Email: .....

Tel: .....    Mob: .....    Fax: .....    Ref: .....

## Land (general conditions 7 and 13)

The land is described in the table below –

Certificate of Title reference		being lot	on plan
Volume 10283	Folio 545	3	PS400002S
Volume	Folio		

If no title or plan references are recorded in the table, the land is as described in the section 32 statement or the register search statement and the document referred to as the diagram location in the register search statement attached to the section 32 statement

The land includes all improvements and fixtures.

**Property address**

The address of the land is: **1412 Bannockburn-Shelford Road, Teesdale 3328**

**Goods sold with the land** (general condition 6.3(f)) *(list or attach schedule)*

Goods to include all fixed floor coverings, window furnishings, electric light fittings and tv antenna as inspected.

**Payment**

Price	\$			
Deposit	\$	_____	by _____	(of which \$ _____ has been paid)
Balance	\$	_____	payable at settlement	

**Deposit bond**

General condition 15 applies only if the box is checked

**Bank guarantee**

General condition 16 applies only if the box is checked

**GST** (general condition 19)

Subject to general condition 19.2, the price includes GST (if any), unless the next box is checked

- GST (if any) must be paid in addition to the price if the box is checked
  - This sale is a sale of land on which a 'farming business' is carried on which the parties consider meets the requirements of section 38-480 of the GST Act if the box is checked
  - This sale is a sale of a going concern' if the box is checked
  - The margin scheme will be used to calculate GST if the box is checked

**Settlement** (general conditions 17 & 26.2)

**is due on**

unless the land is a lot on an unregistered plan of subdivision, in which case settlement is due on the later of:

- the above date; and
- the 14th day after the vendor gives notice in writing to the purchaser of registration of the plan of subdivision.

**Lease** (general condition 5.1)

At settlement the purchaser is entitled to vacant possession of the property unless the box is checked, in which case the property is sold subject to\*:

*(\*only one of the boxes below should be checked after carefully reading any applicable lease or tenancy document)*

- a lease for a term ending on ..... / ..... /20..... with [.....] options to renew, each of [.....] years
- OR
- a residential tenancy for a fixed term ending on ..... / ..... /20.....
- OR
- a periodic tenancy determinable by notice

**Terms contract** (general condition 30)

~~This contract is intended to be a terms contract within the meaning of the Sale of Land Act 1962 if the box is checked. (Reference should be made to general condition 30 and any further applicable provisions should be added as special conditions)~~

**Loan** (general condition 20)

This contract is subject to a loan being approved and the following details apply if the box is checked:

Lender: .....

(or another lender chosen by the purchaser)

Loan amount: no more than \$..... Approval date: .....

### **Building report**

General condition 21 applies only if the box is checked

### **Pest report**

General condition 22 applies only if the box is checked

## **Special Conditions**

### **1 Purchaser Acknowledgements**

1.1 The Purchaser acknowledges that they are purchasing the Property:

- (1) as a result of their own enquiries and inspection and not relying upon any representation made by the Vendor or any other person on the Vendor's behalf;
- (2) in its present condition and state of repair;
- (3) subject to all defects latent and patent;
- (4) subject to any infestations and dilapidation;
- (5) subject to all existing water, sewerage, drainage and plumbing services and connections in respect of the Property;
- (6) subject to all registered and implied easements existing over or upon or affecting the land and the easements appropriated by any plan of subdivision (whether registered or unregistered) affecting the land;
- (7) subject to any restriction on the use or development of the property under any planning scheme affecting the property;
- (8) subject to any non-compliance with the Local Government Act or any Ordinance under that Act in respect of any building on the land; and
- (9) subject to any non-compliance with Part 9A Division 2 of *Building Regulations 2018*.

1.2 The Vendor gives no warranty that the improvements on the land comply with current building legislation.

1.3 The Purchaser agrees not to seek to terminate, rescind or make any objection, requisition or claim for compensation arising out of any of the matters covered by this special condition.

### **2 Identity of Land**

The Purchaser admits that the Land as offered for sale and inspected by it is identical with that described in the title particulars given in the Particulars of Sale above. The Purchaser shall not make any requisition or claim any compensation for any alleged misdescription of the Land or deficiency in its area or measurements or call upon the Vendor to amend title or to bear all or any part of the cost of doing so.

### **3 Purchaser has received Section 32 Statement**

The Purchaser acknowledges to have received, before signing this Contract or any earlier contract note, heads of agreement or similar document, the Vendor's Statement pursuant to section 32 of the *Sale of Land Act 1962* signed by the Vendor a copy of which is attached to this Contract.

### **4 Reasonably Foreseeable Loss**

4.1 The Purchaser acknowledges that:

- (1) if the Purchaser fails to complete the purchase of the Property on the due date under this Contract, the Vendor will or may suffer loss and expense; and
- (2) each item of expense described in special condition 4.2 is agreed to be a "reasonably foreseeable loss" for the purposes of General Condition 32 of this Contract.

4.2 In addition to the interest chargeable under this Contract, the Purchaser must pay or reimburse the Vendor on demand for:

- (1) the Vendor's legal costs and expenses as between solicitor and client incurred due to the breach;
- (2) penalties and any other expenses payable by the Vendor due to any delay in completion of the purchase of another Property; and
- (3) penalties, expenses, charges and interest incurred and payable by the Vendor in discharging any mortgages affecting the land sold.

## 5 General Conditions that do not apply

The parties agree that the following general conditions do not apply to this Contract:

- (1) General condition 12 (Builder warranty insurance)
- (2) General condition 13 (General law land)
- (3) General condition 15 (Deposit bond)
- (4) General condition 16 (Bank guarantee)
- (5) General condition 30 (Terms contract)
- (6) General conditions 31.4, 31.5 & 31.6 (Loss or damage before settlement)

## 6 Environmental Indemnity

### 6.1 Definitions

The meanings of the terms used in this special condition 8 are set out below.

- (1) **"Contamination/Contaminant"** means in relation to land, the presence in, on or under that land, including groundwater under the land, of any substance (including a chemical, a mineral or any natural or human produced substance) which has been added to the land at a concentration above the concentration at which the substance is normally present in, on or under geologically similar land in the same locality and poses a threat to human health or the Environment.
- (2) **"Environment"** means the physical factors of the surrounds of human beings including the land, waters, atmosphere, climate, sounds, odours, tastes, the biological factors of animals and plants, the social factor of aesthetics and includes ecosystems.
- (3) **"Environmental Law"** means any statute or common law relating to the Environment, including any law relating to land use, planning, heritage, coastal protection, water catchments, pollution of air or waters, soil or groundwater Contamination, chemicals, waste, use of hazardous or dangerous goods or substances, building regulations, public and occupational health and safety, noxious trades, or any other aspect of protection of the Environment or person or Property.

### 6.2 Release



The Purchaser must not, at any time take any action or proceeding or make any Claim, action, damage or demand for compensation, damages, losses, costs, expenses, outgoings, fees or charges against the Vendor in relation to the presence of any Contaminant on the Property, or migrating from the Property, or any other liability arising under an Environmental Law concerning the Property.

### 6.3 Indemnity

The Purchaser indemnifies the Vendor and its officers, directors, employees, agents and representatives against any Claim, action, damage, loss, liability, cost, charge, expense, outgoing or payment which the Vendor suffers, incurs or is liable for in relation to the presence of any Contaminant on the Property, or migrating from the Property, or any other liability arising under an Environmental Law concerning the Property.

### 6.4 Compliance with notices

The Purchaser must comply with any notice or order relating to the Property made or issued under any Environmental Law after the Day of Sale.

## 7 Farming Business

### 7.1 Definitions

In this special condition:

- (1) **GST** means the goods and services tax as provided for by the GST Law;
- (2) **GST Act** means the *A New Tax System (Goods and Services Tax) Act 1999 (Cth)* as amended or replaced from time to time;
- (3) **GST Law** means the GST Act and any associated legislation including, without limitation, delegated legislation; and
- (4) any expression that is defined in the GST Law has that defined meaning.

### 7.2 GST free concession

The parties acknowledge that the consideration for the sale and purchase of the land has been negotiated on the basis that the supply of the property is the supply of a freehold interest in land to which section 38-480 of the GST Act applies and is therefore GST-free.

### 7.3 Warranties

- (1) The Vendor warrants that the Property is land on which a farming business has been continuously carried on for at least 5 years preceding the supply.
- (2) The Purchaser warrants that it intends that a farming business be carried on, on the Property.

### 7.4 Purchaser to notify

The Purchaser agrees that if before completion of this Contract the Purchaser does not intend that a farming business be carried on the Property, the Purchaser will before completion notify the Vendor of that in writing.

### 7.5 Consequence if supply not GST-free

- (1) To the extent that the supply of the Property (or any portion of it) is not GST-free under this Special Condition the Purchaser must pay to the Vendor by way of further consideration for the supply of the Property the amount of GST for which the Vendor is liable in respect

of that supply on production of a tax invoice issued by the Vendor which complies with the GST Law.

- (2) Without derogating from the provisions of this Special Condition, the Purchaser must otherwise indemnify the Vendor for any GST payable in respect of any taxable supply of the Property made by the Vendor under this Contract.

#### 7.6 Non-merger

This Special Condition does not merge on Settlement of this Contract.

## GUARANTEE AND INDEMNITY

TO: The withinnamed and described Vendor  
(hereinafter called "the Vendor")

IN CONSIDERATION of the Vendor having at the request of the person whose name address and description are set forth in the Schedule hereto (hereinafter called "the Guarantor") agreed to sell the land described in the within Contract of Sale to the withinnamed Purchaser (hereinafter called "the Purchaser") the Guarantor HEREBY GUARANTEES to the Vendor the due and punctual payment by the Purchaser of the purchase money and interest payable thereon as detailed in the said Contract of Sale and all other monies that are payable or may become payable pursuant thereto (hereinafter called "the monies hereby secured") AND ALSO the due performance and observance by the Purchaser of all and singular the covenants provisions and stipulations contained or implied in the said Contract of Sale and on the part of the Purchaser to be performed and observed AND THE GUARANTOR HEREBY EXPRESSLY ACKNOWLEDGES AND DECLARES that it has examined the said Contract of Sale and has access to a copy thereof and further that this Guarantee is given upon and subject to the following conditions:

- a) THAT in the event of the Purchaser failing to pay the Vendor as and when due the monies referred to in the within Contract the Guarantor will immediately pay such monies to the Vendor.
- b) THAT in the event of the Purchaser failing to carry out or perform any of its obligations under the said Contract the Guarantor will immediately carry out and perform the same.
- c) THE Guarantor shall be deemed to be jointly and severally liable with the Purchaser (in lieu of being merely a surety for it) for the payment of the purchase moneys interest and all other monies if any payable pursuant to the within Contract in the performance of the obligations herein contained and it shall not be necessary for the Vendor to make any claim or demand on or to take any action or proceedings against the Purchaser before calling on the Guarantor to pay the moneys or to carry out and perform the obligations herein contained.
- d) THAT no time or other indulgence whatsoever that may be granted by the Vendor to the Purchaser shall in any manner whatsoever affect a liability of the Guarantor hereunder and the liability of the Guarantor shall continue to remain in full force and effect until all monies owing to the Vendor have been paid and all obligations have been performed.

**SCHEDULE**

Vendor:

Purchaser:

Guarantor(s):

**DATED** the \_\_\_\_\_ day of \_\_\_\_\_ 2023.

**EXECUTED AS A DEED**

**SIGNED SEALED AND DELIVERED** by \_\_\_\_\_ )  
the said \_\_\_\_\_ )  
in the presence of: \_\_\_\_\_ )

.....  
Guarantor Signature

.....  
Witness Signature

**SIGNED SEALED AND DELIVERED** by \_\_\_\_\_ )  
the said \_\_\_\_\_ )  
in the presence of: \_\_\_\_\_ )

.....  
Guarantor Signature

.....  
Witness Signature

# General Conditions

## Contract signing

### 1. ELECTRONIC SIGNATURE

- 1.1 In this general condition "electronic signature" means a digital signature or a visual representation of a person's handwritten signature or mark which is placed on a physical or electronic copy of this contract by electronic or mechanical means, and "electronically signed" has a corresponding meaning.
- 1.2 The parties consent to this contract being signed by or on behalf of a party by an electronic signature.
- 1.3 Where this contract is electronically signed by or on behalf of a party, the party warrants and agrees that the electronic signature has been used to identify the person signing and to indicate that the party intends to be bound by the electronic signature.
- 1.4 This contract may be electronically signed in any number of counterparts which together will constitute the one document.
- 1.5 Each party consents to the exchange of counterparts of this contract by delivery by email or such other electronic means as may be agreed in writing.
- 1.6 Each party must upon request promptly deliver a physical counterpart of this contract with the handwritten signature or signatures of the party and all written evidence of the authority of a person signing on their behalf, but a failure to comply with the request does not affect the validity of this contract.

### 2. LIABILITY OF SIGNATORY

Any signatory for a proprietary limited company purchaser is personally liable for the due performance of the purchaser's obligations as if the signatory were the purchaser in the case of a default by a proprietary limited company purchaser.

### 3. GUARANTEE

The vendor may require one or more directors of the purchaser to guarantee the purchaser's performance of this contract if the purchaser is a proprietary limited company.

### 4. NOMINEE

The purchaser may no later than 14 days before the due date for settlement nominate a substitute or additional person to take a transfer of the land, but the named purchaser remains personally liable for the due performance of all the purchaser's obligations under this contract.

---

## Title

### 5. ENCUMBRANCES

- 5.1 The purchaser buys the property subject to:
  - (a) any encumbrance shown in the section 32 statement other than mortgages or caveats; and
  - (b) any reservations, exceptions and conditions in the crown grant; and
  - (c) any lease or tenancy referred to in the particulars of sale.
- 5.2 The purchaser indemnifies the vendor against all obligations under any lease or tenancy that are to be performed by the landlord after settlement.

### 6. VENDOR WARRANTIES

- 6.1 The vendor warrants that these general conditions 1 to 35 are identical to the general conditions 1 to 35 in the form of contract of sale of land published by the Law Institute of Victoria Limited and the Real Estate Institute of Victoria Ltd in the month and year set out at the foot of this page.
- 6.2 The warranties in general conditions 6.3 and 6.4 replace the purchaser's right to make requisitions and inquiries.
- 6.3 The vendor warrants that the vendor:
  - (a) has, or by the due date for settlement will have, the right to sell the land; and
  - (b) is under no legal disability; and
  - (c) is in possession of the land, either personally or through a tenant; and
  - (d) has not previously sold or granted any option to purchase, agreed to a lease or granted a pre-emptive right which is current over the land and which gives another party rights which have priority over the interest of the purchaser; and
  - (e) will at settlement be the holder of an unencumbered estate in fee simple in the land; and
  - (f) will at settlement be the unencumbered owner of any improvements, fixtures, fittings and goods sold with the land.
- 6.4 The vendor further warrants that the vendor has no knowledge of any of the following:

- (a) public rights of way over the land;
- (b) easements over the land;
- (c) lease or other possessory agreement affecting the land;
- (d) notice or order directly and currently affecting the land which will not be dealt with at settlement, other than the usual rate notices and any land tax notices;
- (e) legal proceedings which would render the sale of the land void or voidable or capable of being set aside.

6.5 The warranties in general conditions 6.3 and 6.4 are subject to any contrary provisions in this contract and disclosures in the section 32 statement.

6.6 If sections 137B and 137C of the *Building Act 1993* apply to this contract, the vendor warrants that:

- (a) all domestic building work carried out in relation to the construction by or on behalf of the vendor of the home was carried out in a proper and workmanlike manner; and
- (b) all materials used in that domestic building work were good and suitable for the purpose for which they were used and that, unless otherwise stated in the contract, those materials were new; and
- (c) domestic building work was carried out in accordance with all laws and legal requirements, including, without limiting the generality of this warranty, the *Building Act 1993* and regulations made under the *Building Act 1993*.

6.7 Words and phrases used in general condition 6.6 which are defined in the *Building Act 1993* have the same meaning in general condition 6.6.

## 7. IDENTITY OF THE LAND

7.1 An omission or mistake in the description of the property or any deficiency in the area, description or measurements of the land does not invalidate the sale.

7.2 The purchaser may not:

- (a) make any objection or claim for compensation for any alleged misdescription of the property or any deficiency in its area or measurements; or
- (b) require the vendor to amend title or pay any cost of amending title.

## 8. SERVICES

8.1 The vendor does not represent that the services are adequate for the purchaser's proposed use of the property and the vendor advises the purchaser to make appropriate inquiries. The condition of the services may change between the day of sale and settlement and the vendor does not promise that the services will be in the same condition at settlement as they were on the day of sale.

8.2 The purchaser is responsible for the connection of all services to the property after settlement and the payment of any associated cost.

## 9. CONSENTS

The vendor must obtain any necessary consent or licence required for the vendor to sell the property. The contract will be at an end and all money paid must be refunded if any necessary consent or licence is not obtained by settlement.

## 10. TRANSFER & DUTY

10.1 The purchaser must prepare and deliver to the vendor at least 7 days before the due date for settlement any paper transfer of land document which is necessary for this transaction. The delivery of the transfer of land document is not acceptance of title.

10.2 The vendor must promptly initiate the Duties on Line or other form required by the State Revenue Office in respect of this transaction, and both parties must co-operate to complete it as soon as practicable.

## 11. RELEASE OF SECURITY INTEREST

11.1 This general condition applies if any part of the property is subject to a security interest to which the *Personal Property Securities Act 2009 (Cth)* applies.

11.2 For the purposes of enabling the purchaser to search the Personal Property Securities Register for any security interests affecting any personal property for which the purchaser may be entitled to a release, statement, approval or correction in accordance with general condition 11.4, the purchaser may request the vendor to provide the vendor's date of birth to the purchaser. The vendor must comply with a request made by the purchaser under this condition if the purchaser makes the request at least 21 days before the due date for settlement.

11.3 If the purchaser is given the details of the vendor's date of birth under general condition 11.2, the purchaser must

- (a) only use the vendor's date of birth for the purposes specified in general condition 11.2; and
- (b) keep the date of birth of the vendor secure and confidential.

11.4 The vendor must ensure that at or before settlement, the purchaser receives—

- (a) a release from the secured party releasing the property from the security interest; or

- (b) a statement in writing in accordance with section 275(1)(b) of the *Personal Property Securities Act 2009 (Cth)* setting out that the amount or obligation that is secured is nil at settlement; or
  - (c) a written approval or correction in accordance with section 275(1)(c) of the *Personal Property Securities Act 2009 (Cth)* indicating that, on settlement, the personal property included in the contract is not or will not be property in which the security interest is granted.
- 11.5 Subject to general condition 11.6, the vendor is not obliged to ensure that the purchaser receives a release, statement, approval or correction in respect of personal property—
- (a) that—
    - (i) the purchaser intends to use predominantly for personal, domestic or household purposes; and
    - (ii) has a market value of not more than \$5000 or, if a greater amount has been prescribed for the purposes of section 47(1) of the *Personal Property Securities Act 2009 (Cth)*, not more than that prescribed amount; or
  - (b) that is sold in the ordinary course of the vendor's business of selling personal property of that kind.
- 11.6 The vendor is obliged to ensure that the purchaser receives a release, statement, approval or correction in respect of personal property described in general condition 11.5 if—
- (a) the personal property is of a kind that may or must be described by serial number in the Personal Property Securities Register; or
  - (b) the purchaser has actual or constructive knowledge that the sale constitutes a breach of the security agreement that provides for the security interest.
- 11.7 A release for the purposes of general condition 11.4(a) must be in writing.
- 11.8 A release for the purposes of general condition 11.4(a) must be effective in releasing the goods from the security interest and be in a form which allows the purchaser to take title to the goods free of that security interest.
- 11.9 If the purchaser receives a release under general condition 11.4(a) the purchaser must provide the vendor with a copy of the release at or as soon as practicable after settlement.
- 11.10 In addition to ensuring that a release is received under general condition 11.4(a), the vendor must ensure that at or before settlement the purchaser receives a written undertaking from a secured party to register a financing change statement to reflect that release if the property being released includes goods of a kind that are described by serial number in the Personal Property Securities Register.
- 11.11 The purchaser must advise the vendor of any security interest that is registered on or before the day of sale on the Personal Property Securities Register, which the purchaser reasonably requires to be released, at least 21 days before the due date for settlement.
- 11.12 The vendor may delay settlement until 21 days after the purchaser advises the vendor of the security interests that the purchaser reasonably requires to be released if the purchaser does not provide an advice under general condition 11.11.
- 11.13 If settlement is delayed under general condition 11.12 the purchaser must pay the vendor—
- (a) interest from the due date for settlement until the date on which settlement occurs or 21 days after the vendor receives the advice, whichever is the earlier; and
  - (b) any reasonable costs incurred by the vendor as a result of the delay—
- as though the purchaser was in default.
- 11.14 The vendor is not required to ensure that the purchaser receives a release in respect of the land. This general condition 11.14 applies despite general condition 11.1.
- 11.15 Words and phrases which are defined in the *Personal Property Securities Act 2009 (Cth)* have the same meaning in general condition 11 unless the context requires otherwise.

## 12. BUILDER WARRANTY INSURANCE

The vendor warrants that the vendor will provide at settlement details of any current builder warranty insurance in the vendor's possession relating to the property if requested in writing to do so at least 21 days before settlement.

## 13. GENERAL LAW LAND

- 13.1 The vendor must complete a conversion of title in accordance with section 14 of the *Transfer of Land Act 1958* before settlement if the land is the subject of a provisional folio under section 223 of that Act.
- 13.2 The remaining provisions of this general condition 13 only apply if any part of the land is not under the operation of the *Transfer of Land Act 1958*.

- 13.3 The vendor is taken to be the holder of an unencumbered estate in fee simple in the land if there is an unbroken chain of title starting at least 30 years before the day of sale proving on the face of the documents the ownership of the entire legal and equitable estate without the aid of other evidence.
- 13.4 The purchaser is entitled to inspect the vendor's chain of title on request at such place in Victoria as the vendor nominates.
- 13.5 The purchaser is taken to have accepted the vendor's title if:
- (a) 21 days have elapsed since the day of sale; and
  - (b) the purchaser has not reasonably objected to the title or reasonably required the vendor to remedy a defect in the title.
- 13.6 The contract will be at an end if:
- (a) the vendor gives the purchaser a notice that the vendor is unable or unwilling to satisfy the purchaser's objection or requirement and that the contract will end if the objection or requirement is not withdrawn within 14 days of the giving of the notice; and
  - (b) the objection or requirement is not withdrawn in that time.
- 13.7 If the contract ends in accordance with general condition 13.6, the deposit must be returned to the purchaser and neither party has a claim against the other in damages.
- 13.8 General condition 17.1 [settlement] should be read as if the reference to 'registered proprietor' is a reference to 'owner' in respect of that part of the land which is not under the operation of the *Transfer of Land Act 1958*.
- 

## Money

### 14. DEPOSIT

- 14.1 The purchaser must pay the deposit:
- (a) to the vendor's licensed estate agent; or
  - (b) if there is no estate agent, to the vendor's legal practitioner or conveyancer; or
  - (c) if the vendor directs, into a special purpose account in an authorised deposit-taking institution in Victoria specified by the vendor in the joint names of the purchaser and the vendor.
- 14.2 If the land sold is a lot on an unregistered plan of subdivision, the deposit:
- (a) must not exceed 10% of the price; and
  - (b) must be paid to the vendor's estate agent, legal practitioner or conveyancer and held by the estate agent, legal practitioner or conveyancer on trust for the purchaser until the registration of the plan of subdivision.
- 14.3 The deposit must be released to the vendor if:
- (a) the vendor provides particulars, to the satisfaction of the purchaser, that either-
    - (i) there are no debts secured against the property; or
    - (ii) if there are any debts, the total amount of those debts together with any amounts to be withheld in accordance with general conditions 24 and 25 does not exceed 80% of the sale price; and
  - (b) at least 28 days have elapsed since the particulars were given to the purchaser under paragraph (a); and
  - (c) all conditions of section 27 of the *Sale of Land Act 1962* have been satisfied.
- 14.4 The stakeholder must pay the deposit and any interest to the party entitled when the deposit is released, the contract is settled, or the contract is ended.
- 14.5 The stakeholder may pay the deposit and any interest into court if it is reasonable to do so.
- 14.6 Where the purchaser is deemed by section 27(7) of the *Sale of Land Act 1962* to have given the deposit release authorisation referred to in section 27(1), the purchaser is also deemed to have accepted title in the absence of any prior express objection to title.
- 14.7 Payment of the deposit may be made or tendered:
- (a) in cash up to \$1,000 or 0.2% of the price, whichever is greater; or
  - (b) by cheque drawn on an authorised deposit-taking institution; or
  - (c) by electronic funds transfer to a recipient having the appropriate facilities for receipt.
- However, unless otherwise agreed:



- (d) payment may not be made by credit card, debit card or any other financial transfer system that allows for any chargeback or funds reversal other than for fraud or mistaken payment, and
  - (e) any financial transfer or similar fees or deductions from the funds transferred, other than any fees charged by the recipient's authorised deposit-taking institution, must be paid by the remitter.
- 14.8 Payment by electronic funds transfer is made when cleared funds are received in the recipient's bank account.
- 14.9 Before the funds are electronically transferred the intended recipient must be notified in writing and given sufficient particulars to readily identify the relevant transaction.
- 14.10 As soon as the funds have been electronically transferred the intended recipient must be provided with the relevant transaction number or reference details.
- 14.11 For the purpose of this general condition 'authorised deposit-taking institution' means a body corporate for which an authority under section 9(3) of the *Banking Act 1959 (Cth)* is in force.

## 15. DEPOSIT BOND

- 15.1 This general condition only applies if the applicable box in the particulars of sale is checked.
- 15.2 In this general condition "deposit bond" means an irrevocable undertaking to pay on demand an amount equal to the deposit or any unpaid part of the deposit. The issuer and the form of the deposit bond must be satisfactory to the vendor. The deposit bond must have an expiry date at least 45 days after the due date for settlement.
- 15.3 The purchaser may deliver a deposit bond to the vendor's estate agent, legal practitioner or conveyancer within 7 days after the day of sale.
- 15.4 The purchaser may at least 45 days before a current deposit bond expires deliver a replacement deposit bond on the same terms and conditions.
- 15.5 Where a deposit bond is delivered, the purchaser must pay the deposit to the vendor's legal practitioner or conveyancer on the first to occur of:
- (a) settlement;
  - (b) the date that is 45 days before the deposit bond or any replacement deposit bond expires;
  - (c) the date on which this contract ends in accordance with general condition 35.2 [default not remedied] following breach by the purchaser; and
  - (d) the date on which the vendor ends this contract by accepting repudiation of it by the purchaser.
- 15.6 The vendor may claim on the deposit bond without prior notice if the purchaser defaults under this contract or repudiates this contract and the contract is ended. The amount paid by the issuer satisfies the obligations of the purchaser under general condition 15.5 to the extent of the payment.
- 15.7 Nothing in this general condition limits the rights of the vendor if the purchaser defaults under this contract or repudiates this contract, except as provided in general condition 15.6.
- 15.8 This general condition is subject to general condition 14.2 [deposit].

## 16. BANK GUARANTEE

- 16.1 This general condition only applies if the applicable box in the particulars of sale is checked.
- 16.2 In this general condition:
- (a) "bank guarantee" means an unconditional and irrevocable guarantee or undertaking by a bank in a form satisfactory to the vendor to pay on demand any amount under this contract agreed in writing, and
  - (b) "bank" means an authorised deposit-taking institution under the *Banking Act 1959 (Cth)*.
- 16.3 The purchaser may deliver a bank guarantee to the vendor's legal practitioner or conveyancer.
- 16.4 The purchaser must pay the amount secured by the bank guarantee to the vendor's legal practitioner or conveyancer on the first to occur of:
- (a) settlement;
  - (b) the date that is 45 days before the bank guarantee expires;
  - (c) the date on which this contract ends in accordance with general condition 35.2 [default not remedied] following breach by the purchaser; and
  - (d) the date on which the vendor ends this contract by accepting repudiation of it by the purchaser.
- 16.5 The vendor must return the bank guarantee document to the purchaser when the purchaser pays the amount secured by the bank guarantee in accordance with general condition 16.4.

- 16.6 The vendor may claim on the bank guarantee without prior notice if the purchaser defaults under this contract or repudiates this contract and the contract is ended. The amount paid by the bank satisfies the obligations of the purchaser under general condition 16.4 to the extent of the payment.
- 16.7 Nothing in this general condition limits the rights of the vendor if the purchaser defaults under this contract or repudiates this contract except as provided in general condition 16.6.
- 16.8 This general condition is subject to general condition 14.2 [deposit].

## 17. SETTLEMENT

- 17.1 At settlement:
- (a) the purchaser must pay the balance; and
  - (b) the vendor must:
    - (i) do all things necessary to enable the purchaser to become the registered proprietor of the land; and
    - (ii) give either vacant possession or receipt of rents and profits in accordance with the particulars of sale.
- 17.2 Settlement must be conducted between the hours of 10.00 am and 4.00 pm unless the parties agree otherwise.
- 17.3 The purchaser must pay all money other than the deposit in accordance with a written direction of the vendor or the vendor's legal practitioner or conveyancer.

## 18. ELECTRONIC SETTLEMENT

- 18.1 Settlement and lodgement of the instruments necessary to record the purchaser as registered proprietor of the land will be conducted electronically in accordance with the Electronic Conveyancing National Law. This general condition 18 has priority over any other provision of this contract to the extent of any inconsistency.
- 18.2 A party must immediately give written notice if that party reasonably believes that settlement and lodgement can no longer be conducted electronically. General condition 18 ceases to apply from when such a notice is given.
- 18.3 Each party must:
- (a) be, or engage a representative who is, a subscriber for the purposes of the Electronic Conveyancing National Law,
  - (b) ensure that all other persons for whom that party is responsible and who are associated with this transaction are, or engage, a subscriber for the purposes of the Electronic Conveyancing National Law, and
  - (c) conduct the transaction in accordance with the Electronic Conveyancing National Law.
- 18.4 The vendor must open the electronic workspace ("workspace") as soon as reasonably practicable and nominate a date and time for settlement. The inclusion of a specific date and time for settlement in a workspace is not of itself a promise to settle on that date or at that time. The workspace is an electronic address for the service of notices and for written communications for the purposes of any electronic transactions legislation.
- 18.5 This general condition 18.5 applies if there is more than one electronic lodgement network operator in respect of the transaction. In this general condition 18.5 "the transaction" means this sale and purchase and any associated transaction involving any of the same subscribers.
- To the extent that any interoperability rules governing the relationship between electronic lodgement network operators do not provide otherwise:
- (a) the electronic lodgement network operator to conduct all the financial and lodgement aspects of the transaction after the workspace locks must be one which is willing and able to conduct such aspects of the transaction in accordance with the instructions of all the subscribers in the workspaces of all the electronic lodgement network operators after the workspace locks;
  - (b) if two or more electronic lodgement network operators meet that description, one may be selected by purchaser's incoming mortgagee having the highest priority but if there is no mortgagee of the purchaser, the vendor must make the selection.
- 18.6 Settlement occurs when the workspace records that:
- (a) there has been an exchange of funds or value between the exchange settlement account or accounts in the Reserve Bank of Australia of the relevant financial institutions or their financial settlement agents in accordance with the instructions of the parties; or
  - (b) if there is no exchange of funds or value, the documents necessary to enable the purchaser to become registered proprietor of the land have been accepted for electronic lodgement.
- 18.7 The parties must do everything reasonably necessary to effect settlement:
- (a) electronically on the next business day, or
  - (b) at the option of either party, otherwise than electronically as soon as possible –
- if, after the locking of the workspace at the nominated settlement time, settlement in accordance with general condition 18.6 has not occurred by 4.00 pm, or 6.00 pm if the nominated time for settlement is after 4.00 pm.
- 18.8 Each party must do everything reasonably necessary to assist the other party to trace and identify the recipient of any missing or mistaken payment and to recover the missing or mistaken payment.

18.9 The vendor must before settlement:

- (a) deliver any keys, security devices and codes (“keys”) to the estate agent named in the contract,
- (b) direct the estate agent to give the keys to the purchaser or the purchaser’s nominee on notification of settlement by the vendor, the vendor’s subscriber or the electronic lodgement network operator;
- (c) deliver all other physical documents and items (other than the goods sold by the contract) to which the purchaser is entitled at settlement, and any keys if not delivered to the estate agent, to the vendor’s subscriber or, if there is no vendor’s subscriber, confirm in writing to the purchaser that the vendor holds those documents, items and keys at the vendor’s address set out in the contract, and

give, or direct its subscriber to give, all those documents and items and any such keys to the purchaser or the purchaser’s nominee on notification by the electronic lodgement network operator of settlement.

## 19. GST

19.1 The purchaser does not have to pay the vendor any amount in respect of GST in addition to the price if the particulars of sale specify that the price includes GST (if any).

19.2 The purchaser must pay to the vendor any GST payable by the vendor in respect of a taxable supply made under this contract in addition to the price if:

- (a) the particulars of sale specify that GST (if any) must be paid in addition to the price; or
- (b) GST is payable solely as a result of any action taken or intended to be taken by the purchaser after the day of sale, including a change of use; or
- (c) the particulars of sale specify that the supply made under this contract is of land on which a ‘farming business’ is carried on and the supply (or part of it) does not satisfy the requirements of section 38-480 of the GST Act; or
- (d) the particulars of sale specify that the supply made under this contract is of a going concern and the supply (or a part of it) does not satisfy the requirements of section 38-325 of the GST Act.

19.3 The purchaser is not obliged to pay any GST under this contract until a tax invoice has been given to the purchaser.

19.4 If the particulars of sale specify that the supply made under this contract is of land on which a ‘farming business’ is carried on:

- (a) the vendor warrants that the property is land on which a farming business has been carried on for the period of 5 years preceding the date of supply; and
- (b) the purchaser warrants that the purchaser intends that a farming business will be carried on after settlement on the property.

19.5 If the particulars of sale specify that the supply made under this contract is a ‘going concern’:

- (a) the parties agree that this contract is for the supply of a going concern; and
- (b) the purchaser warrants that the purchaser is, or prior to settlement will be, registered for GST; and
- (c) the vendor warrants that the vendor will carry on the going concern until the date of supply.

19.6 If the particulars of sale specify that the supply made under this contract is a ‘margin scheme’ supply, the parties agree that the margin scheme applies to this contract.

19.7 In this general condition:

- (a) ‘GST Act’ means *A New Tax System (Goods and Services Tax) Act 1999 (Cth)*; and
- (b) ‘GST’ includes penalties and interest.

## 20. LOAN

20.1 If the particulars of sale specify that this contract is subject to a loan being approved, this contract is subject to the lender approving the loan on the security of the property by the approval date or any later date allowed by the vendor.

20.2 The purchaser may end the contract if the loan is not approved by the approval date, but only if the purchaser:

- (a) immediately applied for the loan; and
- (b) did everything reasonably required to obtain approval of the loan; and
- (c) serves written notice ending the contract, together with written evidence of rejection or non-approval of the loan, on the vendor within 2 clear business days after the approval date or any later date allowed by the vendor; and
- (d) is not in default under any other condition of this contract when the notice is given.

20.3 All money must be immediately refunded to the purchaser if the contract is ended.

## 21. BUILDING REPORT

21.1 This general condition only applies if the applicable box in the particulars of sale is checked.

21.2 The purchaser may end this contract within 14 days from the day of sale if the purchaser:

- (a) obtains a written report from a registered building practitioner or architect which discloses a current defect in a structure on the land and designates it as a major building defect;

- (b) gives the vendor a copy of the report and a written notice ending this contract; and
  - (c) is not then in default.
- 21.3 All money paid must be immediately refunded to the purchaser if the contract ends in accordance with this general condition.
- 21.4 A notice under this general condition may be served on the vendor's legal practitioner, conveyancer or estate agent even if the estate agent's authority has formally expired at the time of service.
- 21.5 The registered building practitioner may inspect the property at any reasonable time for the purpose of preparing the report.

**22. PEST REPORT**

- 22.1 This general condition only applies if the applicable box in the particulars of sale is checked.
- 22.2 The purchaser may end this contract within 14 days from the day of sale if the purchaser:
- (a) obtains a written report from a pest control operator licensed under Victorian law which discloses a current pest infestation on the land and designates it as a major infestation affecting the structure of a building on the land;
  - (b) gives the vendor a copy of the report and a written notice ending this contract; and
  - (c) is not then in default.
- 22.3 All money paid must be immediately refunded to the purchaser if the contract ends in accordance with this general condition.
- 22.4 A notice under this general condition may be served on the vendor's legal practitioner, conveyancer or estate agent even if the estate agent's authority has formally expired at the time of service.
- 22.5 The pest control operator may inspect the property at any reasonable time for the purpose of preparing the report.

**23. ADJUSTMENTS**

- 23.1 All periodic outgoings payable by the vendor, and any rent and other income received in respect of the property must be apportioned between the parties on the settlement date and any adjustments paid and received as appropriate.
- 23.2 The periodic outgoings and rent and other income must be apportioned on the following basis:
- (a) the vendor is liable for the periodic outgoings and entitled to the rent and other income up to and including the day of settlement; and
  - (b) the land is treated as the only land of which the vendor is owner (as defined in the *Land Tax Act 2005*); and
  - (c) the vendor is taken to own the land as a resident Australian beneficial owner; and
  - (d) any personal statutory benefit available to each party is disregarded in calculating apportionment.
- 23.3 The purchaser must provide copies of all certificates and other information used to calculate the adjustments under general condition 23, if requested by the vendor.

**24. FOREIGN RESIDENT CAPITAL GAINS WITHHOLDING**

- 24.1 Words defined or used in Subdivision 14-D of Schedule 1 to the *Taxation Administration Act 1953 (Cth)* have the same meaning in this general condition unless the context requires otherwise.
- 24.2 Every vendor under this contract is a foreign resident for the purposes of this general condition unless the vendor gives the purchaser a clearance certificate issued by the Commissioner under section 14-220 (1) of Schedule 1 to the *Taxation Administration Act 1953 (Cth)*. The specified period in the clearance certificate must include the actual date of settlement.
- 24.3 The remaining provisions of this general condition 24 only apply if the purchaser is required to pay the Commissioner an amount in accordance with section 14-200(3) or section 14-235 of Schedule 1 to the *Taxation Administration Act 1953 (Cth)* ("the amount") because one or more of the vendors is a foreign resident, the property has or will have a market value not less than the amount set out in section 14-215 of the legislation just after the transaction, and the transaction is not excluded under section 14-215(1) of the legislation.
- 24.4 The amount is to be deducted from the vendor's entitlement to the contract consideration. The vendor must pay to the purchaser at settlement such part of the amount as is represented by non-monetary consideration.
- 24.5 The purchaser must:
- (a) engage a legal practitioner or conveyancer ("representative") to conduct all the legal aspects of settlement, including the performance of the purchaser's obligations under the legislation and this general condition; and
  - (b) ensure that the representative does so.
- 24.6 The terms of the representative's engagement are taken to include instructions to have regard to the vendor's interests and instructions that the representative must:
- (a) pay, or ensure payment of, the amount to the Commissioner in the manner required by the Commissioner and as soon as reasonably and practicably possible, from moneys under the control or direction of the representative in accordance with this general condition if the sale of the property settles;
  - (b) promptly provide the vendor with proof of payment; and
  - (c) otherwise comply, or ensure compliance, with this general condition;

despite:

- (d) any contrary instructions, other than from both the purchaser and the vendor; and
- (e) any other provision in this contract to the contrary.

24.7 The representative is taken to have complied with the requirements of general condition 24.6 if:

- (a) the settlement is conducted through an electronic lodgement network; and
- (b) the amount is included in the settlement statement requiring payment to the Commissioner in respect of this transaction.

24.8 Any clearance certificate or document evidencing variation of the amount in accordance with section 14-235(2) of Schedule 1 to the *Taxation Administration Act 1953 (Cth)* must be given to the purchaser at least 5 business days before the due date for settlement.

24.9 The vendor must provide the purchaser with such information as the purchaser requires to comply with the purchaser's obligation to pay the amount in accordance with section 14-200 of Schedule 1 to the *Taxation Administration Act 1953 (Cth)*. The information must be provided within 5 business days of request by the purchaser. The vendor warrants that the information the vendor provides is true and correct.

24.10 The purchaser is responsible for any penalties or interest payable to the Commissioner on account of late payment of the amount.

## 25. GST WITHHOLDING

25.1 Words and expressions defined or used in Subdivision 14-E of Schedule 1 to the *Taxation Administration Act 1953 (Cth)* or in *A New Tax System (Goods and Services Tax) Act 1999 (Cth)* have the same meaning in this general condition unless the context requires otherwise. Words and expressions first used in this general condition and shown in italics and marked with an asterisk are defined or described in at least one of those Acts.

25.2 The purchaser must notify the vendor in writing of the name of the recipient of the \*supply for the purposes of section 14-255 of Schedule 1 to the *Taxation Administration Act 1953 (Cth)* at least 21 days before the due date for settlement unless the recipient is the purchaser named in the contract.

25.3 The vendor must at least 14 days before the due date for settlement provide the purchaser and any person nominated by the purchaser under general condition 4 with a GST withholding notice in accordance with section 14-255 of Schedule 1 to the *Taxation Administration Act 1953 (Cth)*, and must provide all information required by the purchaser or any person so nominated to confirm the accuracy of the notice.

25.4 The remaining provisions of this general condition 25 apply if the purchaser is or may be required to pay the Commissioner an \*amount in accordance with section 14-250 of Schedule 1 to the *Taxation Administration Act 1953 (Cth)* because the property is \*new residential premises or \*potential residential land in either case falling within the parameters of that section, and also if the sale attracts the operation of section 14-255 of the legislation. Nothing in this general condition 25 is to be taken as relieving the vendor from compliance with section 14-255.

25.5 The amount is to be deducted from the vendor's entitlement to the contract \*consideration and is then taken to be paid to the vendor, whether or not the vendor provides the purchaser with a GST withholding notice in accordance with section 14-255 of Schedule 1 to the *Taxation Administration Act 1953 (Cth)*. The vendor must pay to the purchaser at settlement such part of the amount as is represented by non-monetary consideration.

25.6 The purchaser must:

- (a) engage a legal practitioner or conveyancer ("representative") to conduct all the legal aspects of settlement, including the performance of the purchaser's obligations under the legislation and this general condition; and
- (b) ensure that the representative does so.

25.7 The terms of the representative's engagement are taken to include instructions to have regard to the vendor's interests relating to the payment of the amount to the Commissioner and instructions that the representative must:

- (a) pay, or ensure payment of, the amount to the Commissioner in the manner required by the Commissioner and as soon as reasonably and practicably possible, from moneys under the control or direction of the representative in accordance with this general condition on settlement of the sale of the property;
- (b) promptly provide the vendor with evidence of payment, including any notification or other document provided by the purchaser to the Commissioner relating to payment; and
- (c) otherwise comply, or ensure compliance, with this general condition;

despite:

- (d) any contrary instructions, other than from both the purchaser and the vendor; and
- (e) any other provision in this contract to the contrary.

25.8 The representative is taken to have complied with the requirements of general condition 25.7 if:

- (a) settlement is conducted through an electronic lodgement network; and
- (b) the amount is included in the settlement statement requiring payment to the Commissioner in respect of this transaction.

25.9 The purchaser may at settlement give the vendor a bank cheque for the amount in accordance with section 16-30 (3) of Schedule 1 to the *Taxation Administration Act 1953 (Cth)*, but only if:

- (a) so agreed by the vendor in writing; and
- (b) the settlement is not conducted through an electronic lodgement network.

However, if the purchaser gives the bank cheque in accordance with this general condition 25.9, the vendor must:

- (c) immediately after settlement provide the bank cheque to the Commissioner to pay the amount in relation to the supply; and
- (d) give the purchaser a receipt for the bank cheque which identifies the transaction and includes particulars of the bank cheque, at the same time the purchaser gives the vendor the bank cheque.

25.10 A party must provide the other party with such information as the other party requires to:

- (a) decide if an amount is required to be paid or the quantum of it, or
- (b) comply with the purchaser's obligation to pay the amount,

in accordance with section 14-250 of Schedule 1 to the *Taxation Administration Act 1953 (Cth)*. The information must be provided within 5 business days of a written request. The party providing the information warrants that it is true and correct.

25.11 The vendor warrants that:

- (a) at settlement, the property is not new residential premises or potential residential land in either case falling within the parameters of section 14-250 of Schedule 1 to the *Taxation Administration Act 1953 (Cth)* if the vendor gives the purchaser a written notice under section 14-255 to the effect that the purchaser will not be required to make a payment under section 14-250 in respect of the supply, or fails to give a written notice as required by and within the time specified in section 14-255; and
- (b) the amount described in a written notice given by the vendor to the purchaser under section 14-255 of Schedule 1 to the *Taxation Administration Act 1953 (Cth)* is the correct amount required to be paid under section 14-250 of the legislation.

25.12 The purchaser is responsible for any penalties or interest payable to the Commissioner on account of non-payment or late payment of the amount, except to the extent that:

- (a) the penalties or interest arise from any failure on the part of the vendor, including breach of a warranty in general condition 25.11; or
- (b) the purchaser has a reasonable belief that the property is neither new residential premises nor potential residential land requiring the purchaser to pay an amount to the Commissioner in accordance with section 14-250 (1) of Schedule 1 to the *Taxation Administration Act 1953 (Cth)*.

The vendor is responsible for any penalties or interest payable to the Commissioner on account of non-payment or late payment of the amount if either exception applies.

---

## Transactional

### 26. TIME & CO OPERATION

26.1 Time is of the essence of this contract.

26.2 Time is extended until the next business day if the time for performing any action falls on a day which is not a business day.

26.3 Each party must do all things reasonably necessary to enable this contract to proceed to settlement, and must act in a prompt and efficient manner.

26.4 Any unfulfilled obligation will not merge on settlement.

### 27. SERVICE

27.1 Any document required to be served by or on any party may be served by or on the legal practitioner or conveyancer for that party.

27.2 A cooling off notice under section 31 of the *Sale of Land Act 1962* or a notice under general condition 20 [loan approval], 21 [building report] or 22 [pest report] may be served on the vendor's legal practitioner, conveyancer or estate agent even if the estate agent's authority has formally expired at the time of service.

27.3 A document is sufficiently served:

- (a) personally, or
- (b) by pre-paid post, or
- (c) in any manner authorized by law or by the Supreme Court for service of documents, including any manner authorised for service on or by a legal practitioner, whether or not the person serving or receiving the document is a legal practitioner, or
- (d) by email.

- 27.4 Any document properly sent by:
- (a) express post is taken to have been served on the next business day after posting, unless proved otherwise;
  - (b) priority post is taken to have been served on the fourth business day after posting, unless proved otherwise;
  - (c) regular post is taken to have been served on the sixth business day after posting, unless proved otherwise;
  - (d) email is taken to have been served at the time of receipt within the meaning of section 13A of the *Electronic Transactions (Victoria) Act 2000*.
- 27.5 In this contract 'document' includes 'demand' and 'notice', 'serve' includes 'give', and 'served' and 'service' have corresponding meanings.

## 28. NOTICES

- 28.1 The vendor is responsible for any notice, order, demand or levy imposing liability on the property that is issued or made before the day of sale, and does not relate to periodic outgoings.
- 28.2 The purchaser is responsible for any notice, order, demand or levy imposing liability on the property that is issued or made on or after the day of sale, and does not relate to periodic outgoings.
- 28.3 The purchaser may enter the property to comply with that responsibility where action is required before settlement.

## 29. INSPECTION

The purchaser and/or another person authorised by the purchaser may inspect the property at any reasonable time during the 7 days preceding and including the settlement day.

## 30. TERMS CONTRACT

- 30.1 If this is a 'terms contract' as defined in the *Sale of Land Act 1962*:
- (a) any mortgage affecting the land sold must be discharged as to that land before the purchaser becomes entitled to possession or to the receipt of rents and profits unless the vendor satisfies section 29M of the *Sale of Land Act 1962*; and
  - (b) the deposit and all other money payable under the contract (other than any money payable in excess of the amount required to so discharge the mortgage) must be paid to a legal practitioner or conveyancer or a licensed estate agent to be applied in or towards discharging the mortgage.
- 30.2 While any money remains owing each of the following applies:
- (a) the purchaser must maintain full damage and destruction insurance of the property and public risk insurance noting all parties having an insurable interest with an insurer approved in writing by the vendor;
  - (b) the purchaser must deliver copies of the signed insurance application forms, the policies and the insurance receipts to the vendor not less than 10 days before taking possession of the property or becoming entitled to receipt of the rents and profits;
  - (c) the purchaser must deliver copies of any amendments to the policies and the insurance receipts on each amendment or renewal as evidence of the status of the policies from time to time;
  - (d) the vendor may pay any renewal premiums or take out the insurance if the purchaser fails to meet these obligations;
  - (e) insurance costs paid by the vendor under paragraph (d) must be refunded by the purchaser on demand without affecting the vendor's other rights under this contract;
  - (f) the purchaser must maintain and operate the property in good repair (fair wear and tear excepted) and keep the property safe, lawful, structurally sound, weatherproof and free from contaminations and dangerous substances;
  - (g) the property must not be altered in any way without the written consent of the vendor which must not be unreasonably refused or delayed;
  - (h) the purchaser must observe all obligations that affect owners or occupiers of land;
  - (i) the vendor and/or other person authorised by the vendor may enter the property at any reasonable time to inspect it on giving 7 days written notice, but not more than twice in a year.

## 31. LOSS OR DAMAGE BEFORE SETTLEMENT

- 31.1 The vendor carries the risk of loss or damage to the property until settlement.
- 31.2 The vendor must deliver the property to the purchaser at settlement in the same condition it was in on the day of sale, except for fair wear and tear.
- 31.3 The purchaser must not delay settlement because one or more of the goods is not in the condition required by general condition 31.2, but may claim compensation from the vendor after settlement.
- 31.4 The purchaser may nominate an amount not exceeding \$5,000 to be held by a stakeholder to be appointed by the parties if the property is not in the condition required by general condition 31.2 at settlement.
- 31.5 The nominated amount may be deducted from the amount due to the vendor at settlement and paid to the stakeholder, but only if the purchaser also pays an amount equal to the nominated amount to the stakeholder.

31.6 The stakeholder must pay the amounts referred to in general condition 31.5 in accordance with the determination of the dispute, including any order for payment of the costs of the resolution of the dispute.

### 32. BREACH

A party who breaches this contract must pay to the other party on demand:

- (a) compensation for any reasonably foreseeable loss to the other party resulting from the breach; and
- (b) any interest due under this contract as a result of the breach.

---

## Default

### 33. INTEREST

Interest at a rate of 2% per annum plus the rate for the time being fixed by section 2 of the *Penalty Interest Rates Act 1983* is payable at settlement on any money owing under the contract during the period of default, without affecting any other rights of the offended party.

### 34. DEFAULT NOTICE

34.1 A party is not entitled to exercise any rights arising from the other party's default, other than the right to receive interest and the right to sue for money owing, until the other party is given and fails to comply with a written default notice.

34.2 The default notice must:

- (a) specify the particulars of the default; and
- (b) state that it is the offended party's intention to exercise the rights arising from the default unless, within 14 days of the notice being given -
  - (i) the default is remedied; and
  - (ii) the reasonable costs incurred as a result of the default and any interest payable are paid.

### 35. DEFAULT NOT REMEDIED

35.1 All unpaid money under the contract becomes immediately payable to the vendor if the default has been made by the purchaser and is not remedied and the costs and interest are not paid.

35.2 The contract immediately ends if:

- (a) the default notice also states that unless the default is remedied and the reasonable costs and interest are paid, the contract will be ended in accordance with this general condition; and
- (b) the default is not remedied and the reasonable costs and interest are not paid by the end of the period of the default notice.

35.3 If the contract ends by a default notice given by the purchaser:

- (a) the purchaser must be repaid any money paid under the contract and be paid any interest and reasonable costs payable under the contract; and
- (b) all those amounts are a charge on the land until payment; and
- (c) the purchaser may also recover any loss otherwise recoverable.

35.4 If the contract ends by a default notice given by the vendor:

- (a) the deposit up to 10% of the price is forfeited to the vendor as the vendor's absolute property, whether the deposit has been paid or not; and
- (b) the vendor is entitled to possession of the property; and
- (c) in addition to any other remedy, the vendor may within one year of the contract ending either:
  - (i) retain the property and sue for damages for breach of contract; or
  - (ii) resell the property in any manner and recover any deficiency in the price on the resale and any resulting expenses by way of liquidated damages; and
- (d) the vendor may retain any part of the price paid until the vendor's damages have been determined and may apply that money towards those damages; and
- (e) any determination of the vendor's damages must take into account the amount forfeited to the vendor.

35.5 The ending of the contract does not affect the rights of the offended party as a consequence of the default.



## **MATERIAL FACT DISCLOSURE**

---

The Vendor, to the best of their knowledge, discloses the following known material facts to the Purchaser<sup>1</sup>:

1. White Ant Damage  
The Vendor is aware that the machinery shed has some evidence of white ant damage.
2. Hard Waste  
The Vendor is aware that there is hard waste in the paddock behind the house.

---

<sup>1</sup> As required under section 12(d) of the *Sale of Land Act 1962 (Vic)*

# Vendor Statement

The vendor makes this statement in respect of the land in accordance with section 32 of the *Sale of Land Act 1962*.

This statement must be signed by the vendor and given to the purchaser before the purchaser signs the contract.

The vendor may sign by electronic signature.

The purchaser acknowledges being given this statement signed by the vendor with the attached documents before the purchaser signed any contract.

<b>Land</b>	1412 Bannockburn-Shelford Road, Teesdale 3328	
<b>Vendor's name</b>	David Leigh Wishart	<b>Date</b> 27/7/2023
<b>Vendor's signature</b>	David L. Wishart.	
<b>Purchaser's name</b>		<b>Date</b> / /
<b>Purchaser's signature</b>		
<b>Purchaser's name</b>		<b>Date</b> / /
<b>Purchaser's signature</b>		

# 1 FINANCIAL MATTERS

## 1.1 Particulars of any Rates, Taxes, Charges or Other Similar Outgoings (and any interest on them)

(a) Are contained in the attached certificate/s.

## 1.2 Particulars of any Charge (whether registered or not) imposed by or under any Act to secure an amount due under that Act, including the amount owing under the charge

	To	
--	----	--

Other particulars (including dates and times of payments):

## 1.3 Terms Contract

This section 1.3 only applies if this vendor statement is in respect of a terms contract where the purchaser is obliged to make 2 or more payments (other than a deposit or final payment) to the vendor after the execution of the contract and before the purchaser is entitled to a conveyance or transfer of the land.

Not Applicable

## 1.4 Sale Subject to Mortgage

This section 1.4 only applies if this vendor statement is in respect of a contract which provides that any mortgage (whether registered or unregistered), is NOT to be discharged before the purchaser becomes entitled to possession or receipts of rents and profits.

Not Applicable

# 2 INSURANCE

## 2.1 Damage and Destruction

This section 2.1 only applies if this vendor statement is in respect of a contract which does NOT provide for the land to remain at the risk of the vendor until the purchaser becomes entitled to possession or receipt of rents and profits.

Not Applicable.

## 2.2 Owner Builder

This section 2.2 only applies where there is a residence on the land that was constructed by an owner-builder within the preceding 6 years and section 137B of *the Building Act 1993* applies to the residence.

Not Applicable.

# 3 LAND USE

## 3.1 Easements, Covenants or Other Similar Restrictions

(a) A description of any easement, covenant or other similar restriction affecting the land (whether registered or unregistered): -

Is in the attached copies of title documents.

(b) Particulars of any existing failure to comply with that easement, covenant or other similar restriction are:

To the best of the vendor's knowledge, there is no existing failure to comply with the terms of any easement, covenant or other similar restriction.

## 3.2. Road Access

There is NO access to the property by road if the square box is marked with an 'X'

## 3.3. Designated Bushfire Prone Area

The land is in a designated bushfire prone area under section 192A of the *Building Act 1993* if the square box is marked with an 'X'



### 3.4. Planning Scheme

Attached is a certificate with the required specified information.

## 4 NOTICES

### 4.1. Notice, Order, Declaration, Report or Recommendation

Particulars of any notice, order, declaration, report or recommendation of a public authority or government department or approved proposal directly and currently affecting the land, being a notice, order, declaration, report, recommendation or approved proposal of which the vendor might reasonably be expected to have knowledge:

Not Applicable.

### 4.2. Agricultural Chemicals

There are NO notices, property management plans, reports or orders in respect of the land issued by a government department or public authority in relation to livestock disease or contamination by agricultural chemicals affecting the ongoing use of the land for agricultural purposes. However, if this is not the case, the details of any such notices, property management plans, reports or orders, are as follows:

Not Applicable.

### 4.3. Compulsory Acquisition

The particulars of any notices of intention to acquire that have been served under section 6 of the *Land Acquisition and Compensation Act 1986* are as follows:

Not Applicable.

## 5 BUILDING PERMITS

Particulars of any building permit issued under the *Building Act 1993* in the preceding 7 years (required only where there is a residence on the land):

Not Applicable.

## 6 OWNERS CORPORATION

This section 6 only applies if the land is affected by an owners corporation within the meaning of the *Owners Corporations Act 2006*.

Not Applicable.

## 7 GROWTH AREAS INFRASTRUCTURE CONTRIBUTION ("GAIC")

Not Applicable.

## 8 SERVICES

The services which are marked with an 'X' in the accompanying square box are NOT connected to the land:

Electricity supply <input type="checkbox"/>	Gas supply <input checked="" type="checkbox"/>	Water supply <input type="checkbox"/>	Sewerage <input checked="" type="checkbox"/>	Telephone services <input type="checkbox"/>
---	--	---------------------------------------	--	---

## 9 TITLE

Attached are copies of the following documents:

### 9.1 (a) Registered Title

A Register Search Statement and the document, or part of a document, referred to as the 'diagram location' in that statement which identifies the land and its location.

## 10 SUBDIVISION

**10.1. Unregistered Subdivision**

This section 10.1 only applies if the land is subject to a subdivision which is not registered.

Not Applicable.

**10.2. Staged Subdivision**

This section 10.2 only applies if the land is part of a staged subdivision within the meaning of section 37 of the *Subdivision Act 1988*.

Not Applicable.

**10.3. Further Plan of Subdivision**

This section 10.3 only applies if the land is subject to a subdivision in respect of which a further plan within the meaning of the *Subdivision Act 1988* is proposed.

Not Applicable.

**11 DISCLOSURE OF ENERGY INFORMATION**

*(Disclosure of this information is not required under section 32 of the Sale of Land Act 1962 but may be included in this vendor statement for convenience.)*

Details of any energy efficiency information required to be disclosed regarding a disclosure affected building or disclosure area affected area of a building as defined by the *Building Energy Efficiency Disclosure Act 2010* (Cth)

- (a) to be a building or part of a building used or capable of being used as an office for administrative, clerical, professional or similar based activities including any support facilities; and
- (b) which has a net lettable area of at least 1000m<sup>2</sup>; (but does not include a building under a strata title system or if an occupancy permit was issued less than 2 years before the relevant date):

Not Applicable.

**12 DUE DILIGENCE CHECKLIST**

*(The Sale of Land Act 1962 provides that the vendor or the vendor’s licensed estate agent must make a prescribed due diligence checklist available to purchasers before offering land for sale that is vacant residential land or land on which there is a residence. The due diligence checklist is NOT required to be provided with, or attached to, this vendor statement but the checklist may be attached as a matter of convenience.)*

- Vacant Residential Land or Land with a Residence
- Attach Due Diligence Checklist (this will be attached if ticked)

**13 ATTACHMENTS**

*(Any certificates, documents and other attachments may be annexed to this section 13)*

*(Additional information may be added to this section 13 where there is insufficient space in any of the earlier sections)*

*(Attached is an “Additional Vendor Statement” if section 1.3 (Terms Contract) or section 1.4 (Sale Subject to Mortgage) applies)*

--

**REGISTER SEARCH STATEMENT (Title Search) Transfer of  
Land Act 1958**

VOLUME 10283 FOLIO 545

Security no : 124107682437C  
Produced 18/07/2023 10:35 AM

**LAND DESCRIPTION**

Lot 3 on Plan of Subdivision 400002S.  
PARENT TITLE Volume 06874 Folio 709  
Created by instrument PS400002S 28/05/1996

**REGISTERED PROPRIETOR**

Estate Fee Simple  
Sole Proprietor  
DAVID LEIGH WISHART of "FERNLEIGH" BANNOCKBURN-SHELFORD ROAD TEESDALE VIC  
3328  
AJ502547D 21/02/2012

**ENCUMBRANCES, CAVEATS AND NOTICES**

Any encumbrances created by Section 98 Transfer of Land Act 1958 or Section 24 Subdivision Act 1988 and any other encumbrances shown or entered on the plan set out under DIAGRAM LOCATION below.

**DIAGRAM LOCATION**

SEE PS400002S FOR FURTHER DETAILS AND BOUNDARIES

**ACTIVITY IN THE LAST 125 DAYS**

NIL

-----END OF REGISTER SEARCH STATEMENT-----

Additional information: (not part of the Register Search Statement)

Street Address: 1412 BANNOCKBURN-SHELFORD ROAD TEESDALE VIC 3328

DOCUMENT END



# Imaged Document Cover Sheet

The document following this cover sheet is an imaged document supplied by LANDATA®, Secure Electronic Registries Victoria.

Document Type	<b>Plan</b>
Document Identification	<b>PS400002S</b>
Number of Pages (excluding this cover sheet)	<b>2</b>
Document Assembled	<b>18/07/2023 10:38</b>

**Copyright and disclaimer notice:**

© State of Victoria. This publication is copyright. No part may be reproduced by any process except in accordance with the provisions of the Copyright Act 1968 (Cth) and for the purposes of Section 32 of the Sale of Land Act 1962 or pursuant to a written agreement. The information is only valid at the time and in the form obtained from the LANDATA® System. None of the State of Victoria, LANDATA®, Secure Electronic Registries Victoria Pty Ltd (ABN 86 627 986 396) as trustee for the Secure Electronic Registries Victoria Trust (ABN 83 206 746 897) accept responsibility for any subsequent release, publication or reproduction of the information.

The document is invalid if this cover sheet is removed or altered.

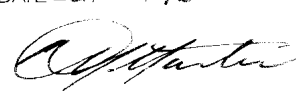
<b>PLAN OF SUBDIVISION</b>		STAGE No. <del>XXXX</del>	LTO USE ONLY <b>EDITION 1</b>	PLAN NUMBER <b>PS 400002S</b>
<b>LOCATION OF LAND</b> PARISH: CARRAH TOWNSHIP: _____ SECTION: _____ CROWN ALLOTMENT: 59 CROWN PORTION: _____ LTO BASE RECORD: TITLE REFERENCES: VOL 6874 FOL 709 LAST PLAN REFERENCE/S: POSTAL ADDRESS: BANNOCKBURN-SHELFORD ROAD (At time of subdivision) TEESDALE 3328 AMG Co-ordinates E N ZONE: (of approx centre of land in plan)		<b>COUNCIL CERTIFICATION AND ENDORSEMENT</b> COUNCIL NAME: GOLDEN PLAINS SHIRE REF: 1. This plan is certified under Section 6 of the Subdivision Act 1988. <del>2. This plan is certified under Section 11(7) of the Subdivision Act 1988.</del> <del>Date of original certification under Section 6: / /</del> <del>3. This is a statement of compliance issued under Section 21 of the Subdivision Act 1988.</del> OPEN SPACE (i) A requirement for public open space under Section 18 of the Subdivision Act 1988 <del>has</del> /has not been made. <del>(ii) The requirement has been satisfied.</del> (iii) The requirement is to be satisfied in Stage ..... Council Delegate Council Seal Date 2 / 2 / 96 Re-certified under Section 11(7) of the Subdivision Act 1988. Council Delegate Council Seal Date / /		
<b>VESTING OF ROADS AND/OR RESERVES</b>				
IDENTIFIER	COUNCIL/BODY/PERSON			
RESERVE No 1	GOLDEN PLAINS SHIRE			
RESERVE No 2	GOLDEN PLAINS SHIRE			
RESERVE No 3	GOLDEN PLAINS SHIRE			
RESERVE No 4	GOLDEN PLAINS SHIRE			
RESERVE No 5	GOLDEN PLAINS SHIRE			
<b>NOTATIONS</b>				
STAGING This is/is not a staged subdivision. Planning permit No.				
DEPTH LIMITATION 15-24m BELOW THE SURFACE				
THE LAND BEING SUBDIVIDED IS ENCLOSED WITHIN THICK CONTINUOUS LINES           SURVEY THIS PLAN IS/IS NOT BASED ON SURVEY THIS SURVEY HAS BEEN CONNECTED TO PERMANENT MARKS No.(s) IN PROCLAIMED SURVEY AREA No.				
<b>EASEMENT INFORMATION</b>				<b>LTO USE ONLY</b>
LEGEND A - Appurtenant Easement E - Encumbering Easement R - Encumbering Easement (Road)				STATEMENT OF COMPLIANCE/ EXEMPTION STATEMENT
Easement Reference	Purpose	Width (Metres)	Origin	Land Benefited/In Favour Of
				RECEIVED <input checked="" type="checkbox"/>  DATE 20 / 5 / 96
				<b>LTO USE ONLY</b> PLAN REGISTERED TIME 2.45 (PM) DATE 28 / 5 / 96  Assistant Registrar of Titles
				SHEET 1 OF 2 SHEETS
<b>GRANT ST QUENTIN</b> SURVEYORS 1ST FLOOR 45 RYRIE STREET GEELONG 3220 PO BOX 919 GEELONG 3220 PH (052) 292011 FAX (052) 292909		LICENSED SURVEYOR (PRINT) WILLEM NAGEL SIGNATURE ..... DATE / / REF 3101/95 VERSION 01		DATE 2 / 2 / 96 COUNCIL DELEGATE SIGNATURE ORIGINAL SHEET SIZE A3



**PLAN OF SUBDIVISION**

STAGE No.

PLAN NUMBER

**PS 400002S**

A. M. G.  
ZONE 55

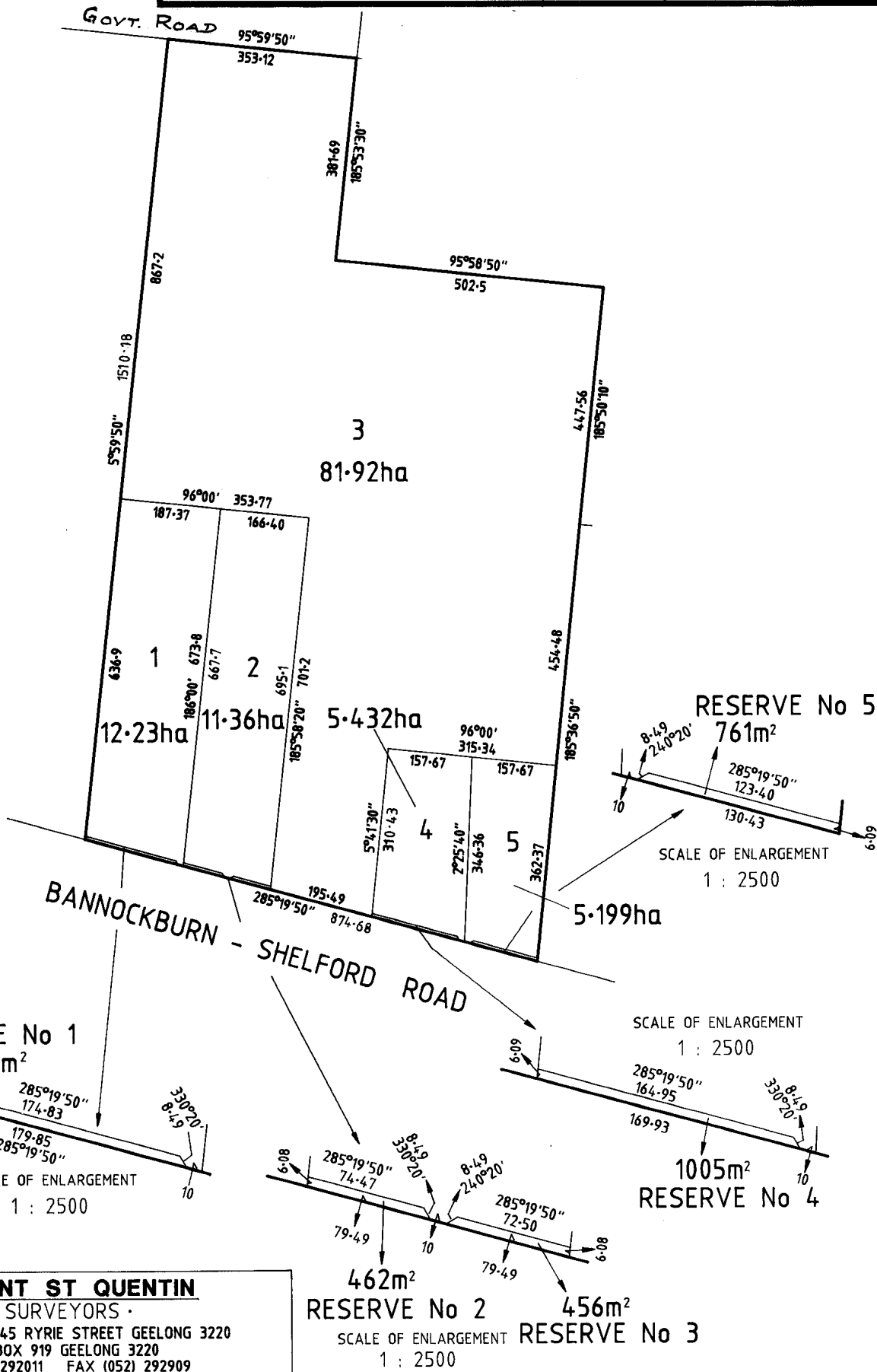

**GRANT STUARTIN**

SURVEYORS  
 1ST FLOOR 45 RYRIE STREET GEELONG 3220  
 PO BOX 919 GEELONG 3220  
 PH (052) 292011 FAX (052) 292909

**RESERVE No 2** 456m<sup>2</sup> **RESERVE No 3** 456m<sup>2</sup>  
 SCALE OF ENLARGEMENT 1 : 2500

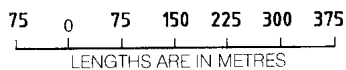

ORIGINAL SCALE SHEET SIZE  
 1 : 7500 A3

LICENSED SURVEYOR (PRINT) **WILLEM NAGEL**  
 SIGNATURE ..... DATE / /  
 REF 3101/95 VERSION 01

SHEET 2 OF 2 SHEETS  
 DATE 2 / 2 / 96  
 COUNCIL DELEGATE SIGNATURE

# PLANNING CERTIFICATE

Official certificate issued under Section 199 Planning & Environment Act 1987  
and the Planning and Environment Regulations 2005

## CERTIFICATE REFERENCE NUMBER

946033

## APPLICANT'S NAME & ADDRESS

WHYTE JUST & MOORE C/- INFOTRACK (LEAP) C/-  
LANDATA

DOCKLANDS

## VENDOR

WISHART, DAVID LEIGH

## PURCHASER

N/A, N/A

## REFERENCE

358927

This certificate is issued for:

LOT 3 PLAN PS400002 ALSO KNOWN AS 1412 BANNOCKBURN-SHELFORD ROAD TEESDALE  
GOLDEN PLAINS SHIRE

The land is covered by the:

GOLDEN PLAINS PLANNING SCHEME

The Minister for Planning is the responsible authority issuing the Certificate.

The land:

- is included in a FARMING ZONE
- is within a BUSHFIRE MANAGEMENT OVERLAY
- and abuts a TRANSPORT ZONE 2 - PRINCIPAL ROAD NETWORK

A detailed definition of the applicable Planning Scheme is available at :  
<http://planningschemes.dpcd.vic.gov.au/schemes/goldenplains>

Historic buildings and land protected under the Heritage Act 1995 are recorded in the Victorian  
Heritage Register at:

<http://vhd.heritage.vic.gov.au/>

18 July 2023

**Sonya Kilkenny**  
Minister for Planning

Additional site-specific controls may apply.  
The Planning Scheme Ordinance should be  
checked carefully.

The above information includes all  
amendments to planning scheme maps  
placed on public exhibition up to the date  
of issue of this certificate and which are  
still the subject of active consideration

Copies of Planning Schemes and  
Amendments can be inspected at the  
relevant municipal offices.

LANDATA@  
T: (03) 9102 0402  
E: [landata.enquiries@servictoria.com.au](mailto:landata.enquiries@servictoria.com.au)

The attached certificate is issued by the Minister for Planning of the State of Victoria and is protected by statute.

The document has been issued based on the property information you provided. You should check the map below - it highlights the property identified from your information.

If this property is different to the one expected, you can phone (03) 9102 0402 or email [landata.enquiries@servictoria.com.au](mailto:landata.enquiries@servictoria.com.au)

**Please note: The map is for reference purposes only and does not form part of the certificate.**

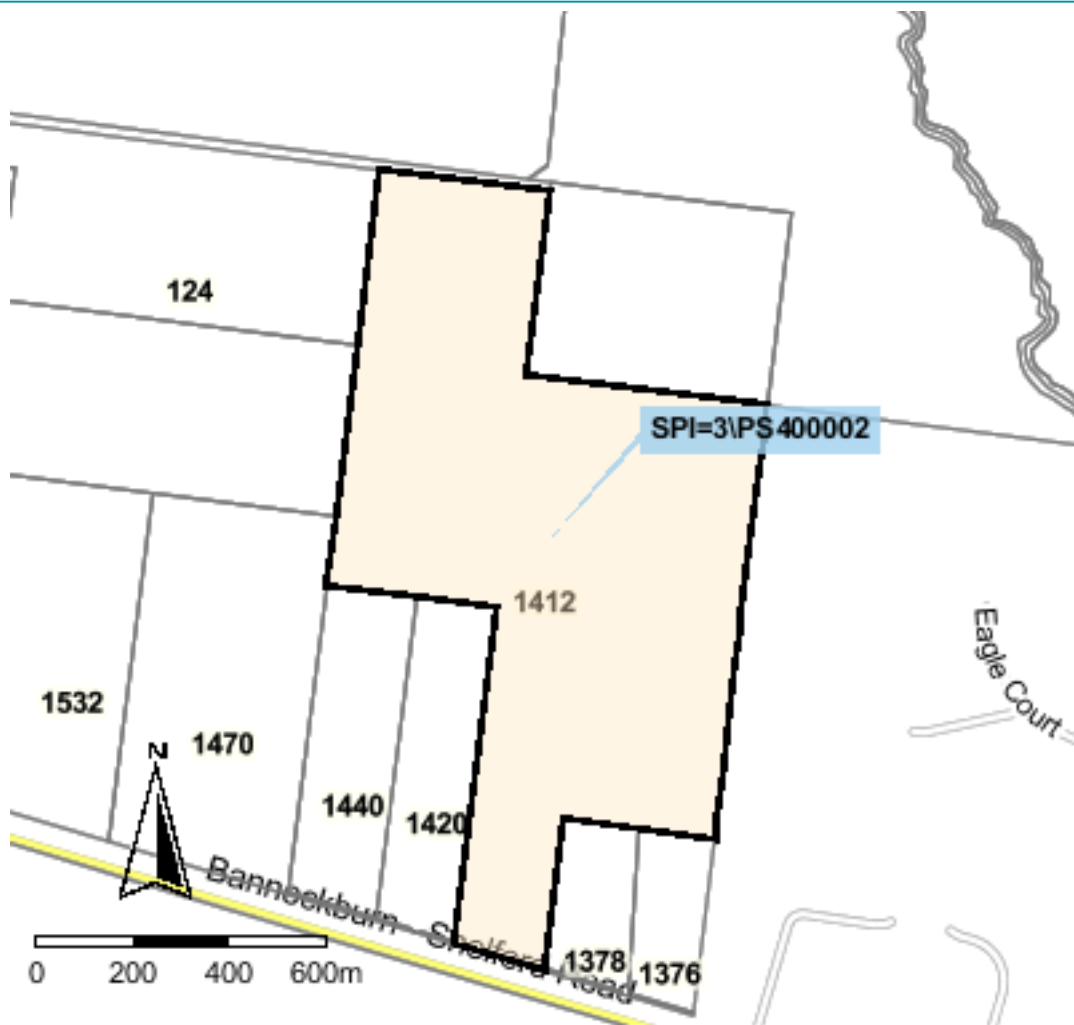

Copyright © State Government of Victoria. Service provided by [maps.land.vic.gov.au](http://maps.land.vic.gov.au)

### Choose the authoritative Planning Certificate

#### *Why rely on anything less?*

As part of your section 32 statement, the authoritative Planning Certificate provides you and / or your customer with the statutory protection of the State of Victoria.

Order online before 4pm to receive your authoritative Planning Certificate the same day, in most cases within the hour. Next business day delivery, if further information is required from you.

### Privacy Statement

The information obtained from the applicant and used to produce this certificate was collected solely for the purpose of producing this certificate. The personal information on the certificate has been provided by the applicant and has not been verified by LANDATA®. The property information on the certificate has been verified by LANDATA®. The zoning information on the certificate is protected by statute. The information on the certificate will be retained by LANDATA® for auditing purposes and will not be released to any third party except as required by law.



P: (03) 5220 7111  
F: (03) 5220 7100  
Local call: 1300 363 036  
E: enquiries@gplains.vic.gov.au

**Golden Plains Shire Council**  
2 Pope Street, PO Box 111  
Bannockburn, Victoria, 3331  
W: www.goldenplains.vic.gov.au

## LAND INFORMATION CERTIFICATE

In accordance with Section 121 Local Government Act 2020

Tax Invoice – ABN 86998570296

**APPLICANT'S NAME & ADDRESS**  
LANDATA  
GPO BOX 527  
MELBOURNE VIC 3001

**CERTIFICATE NO:** 17469  
**YOUR REF:** 69595190-013-6  
**ISSUE DATE:** 19/07/2023

This certificate provides information regarding, valuation, rates, charges, other moneys owing and any orders and notices made under the Local Government Act 2020, the Local Government Act 1989, the Local Government Act 1958 or under a local law of the Council. This certificate is not required to include information regarding planning, building, health, land fill, land slip, flooding information or service easements. Information regarding these matters may be available from Council, or the relevant authority. A fee may be charged for such information.

**PROPERTY NO:** A51030193      **LOCATION:** 1412 BANNOCKBURN-SHELFORD ROAD TEESDALE 3328  
**PROPERTY DESCRIPTION:** L3 PS400002  
**AREA:** 81.9200 Hectares      **PARISH:** CARRAH

### PROPERTY VALUATIONS AS AT 1<sup>ST</sup> JANUARY 2023 LEVELS (OPERATIVE DATE 1<sup>ST</sup> JULY 2023):

Net Annual Value: \$ 89,750      Capital Improved Value: \$ 1,795,000      Site Value: \$ 1,675,000

### RATES & CHARGES FOR THE FINANCIAL YEAR ENDING 30<sup>TH</sup> JUNE 2024

	LEVIED	ARREARS	BALANCE OWING
Credit Carried Forward	\$0.00	\$0.00	\$0.00
Rates	\$3,028.17	\$0.00	\$3,028.17
Waste Management Charge	\$427.00	\$0.00	\$427.00
Additional Garbage Charges	\$0.00	\$0.00	\$0.00
Additional Recycle Charges	\$0.00	\$0.00	\$0.00
State Landfill Levy	\$0.00	\$0.00	\$0.00
Municipal Charge	\$250.00	\$0.00	\$250.00
Fire Services Levy	\$557.36	\$0.00	\$557.36
Fire Service Levy Interest	\$0.00	\$0.00	\$0.00
Interest	\$0.00	\$0.00	\$0.00
Legal Charges	\$0.00	\$0.00	\$0.00
Debtor Balance	\$0.00	\$0.00	\$0.00
<b>TOTAL RATES &amp; CHARGES</b>	<b>\$4,262.53</b>	<b>\$0.00</b>	<b>\$4,262.53</b>

**IMPORTANT:** Please contact Council's Rates Department for an update prior to 'Settlement' as any additional payment, charges or interest on outstanding amount may have affected the balance.

Confirmation of any variation to this certificate will only be given for up to 90 days from the date of issue and within the current financial year, provided there is no supplementary adjustment that has taken place to significantly alter the values.



**Biller Code: 35238**  
**Ref: 1510301933**

## SEE-OVER FOR IMPORTANT ADDITIONAL INFORMATION

...where opportunities grow...

## ADDITIONAL RATE INFORMATION:

## OTHER IMPORTANT INFORMATION:

- The current rating year is for the period 01/07/2023 to 30/06/2024. The lump-sum payment is due by 15/02/2024 OR by instalment 30/09/2023, 30/11/2023, 28/02/2024 and 31/05/2024. Depending on the payment method the client has involved in, interest is chargeable after the due dates on any outstanding amount.
- Overdue amounts accrue interest at the current prescribed rate under section 172(2) of the Local Government Act 1989.
- In accordance with Section 175(1) of the Local Government Act 1989, the purchaser must pay all rates and charges outstanding at the time that person becomes the owner of the land.
- The rate differential and associated charges that exists on the property prior to purchase may be amended if the use of the property changes after purchase.
- Supplementary Valuations are conducted by the Council due to a change in attributes of a property listed in Section 13DF and 13L the Valuation of Land Act 1960. As a result of this, an adjusted valuation may be returned in due course and a subsequent rate adjustment may be levied within the financial year.
- Section 122(1) of the Local Government Act 2020 requires a Notice of Acquisition be submitted to ensure Purchasers correct name, address and other important particulars are held by Council. Council cannot accept liability for incorrect addresses when notification of writing has not been supplied on time.

## OUTSTANDING NOTICES

Unless otherwise specified below, there are no outstanding notices or orders on the land served by Council which still apply as at the date of this certificate.

Details of any notices served:

## DIFFERENTIAL RATING

Golden Plains Shire operates a differential rating system. Rating charges for the 2023/24 financial year are as follows:

- A residential improved rate of \$0.0019265 on the Capital Improved Value of rateable land.
- A business, industrial & commercial rate of \$0.0019265 on the Capital Improved Value of rateable land.
- A Bannockburn business, industrial & commercial rate of \$0.002506 on the Capital Improved Value of rateable land.
- A farm land over 40 Ha B'Acres rate of \$0.001687 on the Capital Improved Value of rateable land.
- A farm intensive rate of \$0.001831 on the Capital Improved Value of rateable land.
- A farm land under 40 Ha B'Acres rate of \$0.0019265 on the Capital Improved Value of rateable land.
- A non-farm vacant land rate of \$0.003952 on the Capital Improved Value of rateable land.
- A vacant land non-developable rate of \$0.0019265 on the Capital Improved Value of rateable land.

I hereby certify that as at the date of issue, the information given in this certificate is a true and correct disclosure of the rates and other moneys and interest payable to Golden Plains Shire together with any notices or orders referred to in this certificate. Received the sum of \$28.90 fee.

AUTHORISED OFFICER

*Emmalynn Thomson-Rodgers*

## Information Statement Part A

In accordance with Section 158 of the Water Act 1989  
(Should be Read in Conjunction with Part B)

**INSTALLATION NUMBER:** 18512414      **APPLICATION NUMBER:** 445941      **DATE:** 18/07/2023  
**PROPERTY ADDRESS:** 1412 BANNOCKBURN-SHELFORD RD, TEESDALE, VIC 3328  
**YOUR REFERENCE:** 358927  
**OWNER:** DL WISHART  
**COMMENTS:** Comments

The following service charges are applicable for the abovenamed property for the period 01/07/2023 to 30/09/2023. These charges are itemised separately to allow a pro-rata adjustment, and will not appear as due and payable below if they have already been paid.

	Value	GST	Price
Water Service Charge	30.44	0.00	30.44
Total Service Charge	\$ 30.44	0.00	30.44

Barwon Region Water Corporation hereby certifies that the following Charges and Interest are due and payable to it in respect of the abovenamed property.

### Charges Due & Payable

	Value	GST	Price
Water Service Charge	30.44	0.00	30.44
<b>TOTAL DUE</b>	\$ <b>30.44</b>	<b>0.00</b>	<b>30.44</b>

### Important Information

Account Not Yet Issued For Service And Volume Charges.

The supply of water/sewer to this property is "By Agreement"

The water meter for this property was last read on 07/06/2023. In order to ensure accurate water volume charges are able to be adjusted at the time of settlement, you will need to make application for a special meter reading. This can be requested via [Property enquiry application](#) or by visiting the Properties and development section of our website. You should allow 5 working days for this to be completed and the certificate to be sent to you.

The information statement will also provide details of other charges, including any unpaid amounts. In order to ensure this is accurate close to the time of settlement, you can request an Information Statement update by going to [Information statement update](#) or by visiting Properties and development – Information statement update page on our website or by calling 1300 656 007.

In accordance with Section 275 of the Water Act 1989, a person who becomes the owner of a property must pay to Barwon Water at the time the person becomes the owner of the property, any amount that is due to Barwon Water as a charge on that property.

To effect a change of ownership, details of the sale are required by Notice of Disposition or Acquisition to Barwon Water, P.O. Box 659, Geelong Vic 3220.

\* **PLEASE NOTE:** Verbal confirmation will not be given after 16/09/2023. Barwon Water will not be held responsible for information provided verbally. For settlement purposes another certificate should be obtained after 16/09/2023 and a fee will be payable.

If the property to be purchased is vacant land, any proposed building will attract connection fees and/or contribution fees. To find out more detail on these please contact Barwon Water on 1300 656 007.

Manager Customer Centre

## *Information Statement Part B*

*In accordance with Section 158 of the Water Act 1989  
(Should be Read in Conjunction with Part A)*

18-07-2023

Whyte Just & Moore C/- InfoTrack (LEAP) C/- LANDATA  
Two Melbourne Quarter, Level 13, 697 Collins Street  
Docklands

Property: 1412 BANNOCKBURN-SHELFORD ROAD TEESDALE 3328

I refer to your application received at this office on 18/07/2023. I wish to advise no encumbrances or easements related to Barwon Water works exist in respect of the above property, other than those that may be revealed by normal Title search, and no Notices or Orders presently remain outstanding relative to the connection of water supply and/or sewerage services.

Please note that this property is subject to a Water Supply By Agreement. Please refer to the attached document for details.

Should you have any inquiries, please contact Barwon Water on 1300 656 007.

**Our Ref:** EC445941

**Your Ref:** 358927

**Agent Ref:** 69595190-028-0

Yours faithfully.

Manager Customer Centre

# WATER SUPPLY "BY AGREEMENT"

Whyte Just & Moore C/- InfoTrack (LEAP) C/- LANDATA  
Two Melbourne Quarter, Level 13, 697 Collins Street  
Docklands

18-07-2023

Dear Sir/Madam

**Re: Water Supply 'By Separate Written Agreement' to:**

1412 BANNOCKBURN-SHELFORD RD TEESDALE 3328

Barwon Water's records indicate this property is not within a "Declared Serviced Area" and is supplied with water under a Separate Written Agreement. (SWA)

You should note this agreement is between the occupier (owner or tenant) of a property and Barwon Water, and is subject to conditions that **MUST** be adhered to. It should also be noted there is no property entitlement for continued supply of water to the land in question. Therefore a new occupier (owner or tenant) of this property is required to apply to Barwon Water for a new agreement for water supply to be continued. Please find attached **an application form to be completed and submitted within 14 days** of you occupying the property.

Due to recent changes in "Safe Drinking Water Regulations", Barwon Water now reviews all conditions when a new "supply agreement" relates to a property, and reserves the right to ensure water supply systems are consistent with today's standard requirements. Therefore, when the information on the water supply to the property is reviewed, if it is found all the conditions (including new conditions required due to the above regulation changes) are not met, Barwon Water will insist they are met thus ensuring continuance of supply under agreement arrangements.

The new Customer Charter contains standard terms and conditions that relate to this type of water supply agreement. Additional conditions which may include: meter types (e.g. remote RF meters etc.), relocation of private service pipes outside private property, and other modifications etc., may also be required at the owner or occupier's expense prior to an agreement existing. Terms and Conditions documents are available at Barwon Water's offices, on our website at [www.barwonwater.vic.gov.au](http://www.barwonwater.vic.gov.au), or our staff can arrange to post or fax a copy to you by calling the number below.

If an application form is not received within 14 days of the new occupancy, Barwon Water may direct termination of this water supply. Alternatively, if the occupier of the property is not the owner, please advise of the occupier's details (name and postal address) so the relevant documentation may be forwarded appropriately.

If the supply to the property is through a system owned by a third party, the occupier will be required to deal with the owner(s) regarding continued access.

Should you have any further enquiries regarding the information above, please contact Development Services on 1300 656 007.

**Our Ref:** EC445941

**Your Ref:** 358927

**Agent Ref:** 69595190-028-0

Yours faithfully,

Manager Customer Centre



# Supply by agreement - renewal

<b>Installation no:</b>	<b>Customer no:</b>
-------------------------	---------------------

*\*Mandatory*

Location of property*			Title or site plan attached <input type="checkbox"/>
Crown Allotment No:	Parish name:	Lot No:	Street No:
Street:		Suburb:	
Nearest Cross Road:			

Owner details *	
Name:	
Postal Address:	
	Postcode:
Phone:	Fax:
E-mail:	
Settlement date:	

Applicant details * (if not the current owner)	
Name:	
Postal Address:	
	Postcode:
Phone:	Fax:
E-mail:	
Settlement date:	

Purpose of use *	
<input type="checkbox"/> Domestic	<input type="checkbox"/> Industry (please specify type) _____
<input type="checkbox"/> Stock (please specify) _____	
Has the purpose of the supply changed?	<input type="checkbox"/> Yes <input type="checkbox"/> No
If yes please provide details	_____
** Please note this renewal application will attract a renewal fee in accordance with the Barwon Water's schedule of charges	

Supply Information *	
Tapping size: _____ mm	Size of meter at tapping point: _____ mm
Size of meter located at individual property boundaries:	20 mm <input type="checkbox"/> 25 mm <input type="checkbox"/>
Estimated maximum daily demand _____ kL	Estimated maximum annual consumption _____ kL
Is this a shared private water extension?	<input type="checkbox"/> Yes <input type="checkbox"/> No
Location of existing connection to Barwon Water's main and the location of existing meters: _____	
Does this service currently cross the property's boundaries? <input type="checkbox"/> yes <input type="checkbox"/> No	

Declaration *:		
I, the applicant, being the occupier of the above mentioned property understand that Water Supply by Agreements are for non-standard connections to Barwon Water's supply system and that upon review of this application Barwon Water may impose special conditions or refuse permission to connect.		
<b>Name:</b>	<b>Signature:</b>	<b>Date:</b>

# *Sewer Drainage Plan Request*

18-07-2023

Whyte Just & Moore C/- InfoTrack (LEAP) C/- LANDATA  
Two Melbourne Quarter, Level 13, 697 Collins Street  
Docklands

1412 BANNOCKBURN-SHELFORD RD TEESDALE 3328

In accordance with your application dated 18/07/2023 please find attached our response to your Sewers and Drains Plan request.

Please be advised according to Barwon Water records this property is not connected to the sewerage system and therefore a drainage plan is not available.

**Our Ref:** EC445940

**Your Ref:** 358927

**Agent Ref:** 69595190-030-3

Yours faithfully.

Manager Customer Centre

# Property Clearance Certificate

## Land Tax



INFOTRACK / WHYTE JUST & MOORE

**Your Reference:** 238582  
**Certificate No:** 66225050  
**Issue Date:** 18 JUL 2023  
**Enquiries:** ESYSPROD

**Land Address:** 1412 BANNOCKBURN-SHELFORD ROAD TEESDALE VIC 3328

Land Id	Lot	Plan	Volume	Folio	Tax Payable
9637563	3	400002	10283	545	\$0.00

**Vendor:** DAVID LEIGH WISHART  
**Purchaser:** FOR INFORMATION PURPOSES

Current Land Tax	Year	Taxable Value	Proportional Tax	Penalty/Interest	Total
WISHART FARM LAND TRUST	2023	\$1,400,000	\$0.00	\$0.00	\$0.00

**Comments:** Property is exempt: LTX primary production land.

Current Vacant Residential Land Tax	Year	Taxable Value	Proportional Tax	Penalty/Interest	Total
-------------------------------------	------	---------------	------------------	------------------	-------

**Comments:**

Arrears of Land Tax	Year	Proportional Tax	Penalty/Interest	Total
---------------------	------	------------------	------------------	-------

This certificate is subject to the notes that appear on the reverse. The applicant should read these notes carefully.

**Paul Broderick**  
Commissioner of State Revenue

CAPITAL IMPROVED VALUE: \$1,520,000

SITE VALUE: \$1,400,000

**CURRENT LAND TAX CHARGE: \$0.00**

# Notes to Certificate - Land Tax

Certificate No: 66225050

---

## Power to issue Certificate

1. Pursuant to section 95AA of the *Taxation Administration Act 1997*, the Commissioner of State Revenue must issue a Property Clearance Certificate (Certificate) to an owner, mortgagee or bona fide purchaser of land who makes an application specifying the land for which the Certificate is sought and pays the application fee.

## Amount shown on Certificate

2. The Certificate shows any land tax (including Vacant Residential Land Tax, interest and penalty tax) that is due and unpaid on the land described in the Certificate at the date of issue. In addition, it may show:
  - Land tax that has been assessed but is not yet due,
  - Land tax for the current tax year that has not yet been assessed, and
  - Any other information that the Commissioner sees fit to include, such as the amount of land tax applicable to the land on a single holding basis and other debts with respect to the property payable to the Commissioner.

## Land tax is a first charge on land

3. Unpaid land tax (including Vacant Residential Land Tax, interest and penalty tax) is a first charge on the land to which it relates. This means it has priority over any other encumbrances on the land, such as a mortgage, and will continue as a charge even if ownership of the land is transferred. Therefore, a purchaser may become liable for any such unpaid land tax.

## Information for the purchaser

4. Pursuant to section 96 of the *Land Tax Act 2005*, if a purchaser of the land described in the Certificate has applied for and obtained a certificate, the amount recoverable from the purchaser cannot exceed the amount set out in the certificate, described as the "Current Land Tax Charge" overleaf. A purchaser cannot rely on a Certificate obtained by the vendor.

## Information for the vendor

5. Despite the issue of a Certificate, the Commissioner may recover a land tax liability from a vendor, including any amount identified on this Certificate.

## General information

6. A Certificate showing no liability for the land does not mean that the land is exempt from land tax. It means that there is nothing to pay at the date of the Certificate.
7. An updated Certificate may be requested free of charge via our website, if:
  - The request is within 90 days of the original Certificate's issue date, and
  - There is no change to the parties involved in the transaction for which the Certificate was originally requested.

## For Information Only

### LAND TAX CALCULATION BASED ON SINGLE OWNERSHIP

Land Tax = \$6,175.00

Taxable Value = \$1,400,000

Calculated as \$2,975 plus ( \$1,400,000 - \$1,000,000) multiplied by 0.800 cents.

---

## Land Tax - Payment Options

### BPAY



Billers Code: 5249  
Ref: 66225050

### Telephone & Internet Banking - BPAY®

Contact your bank or financial institution to make this payment from your cheque, savings, debit or transaction account.

[www.bpay.com.au](http://www.bpay.com.au)

### CARD



Ref: 66225050

### Visa or Mastercard

Pay via our website or phone 13 21 61.  
A card payment fee applies.

[sro.vic.gov.au/paylandtax](http://sro.vic.gov.au/paylandtax)

# Property Clearance Certificate

## Windfall Gains Tax



INFOTRACK / WHYTE JUST & MOORE

Your Reference: 238582

Certificate No: 66225050

Issue Date: 18 JUL 2023

Land Address: 1412 BANNOCKBURN-SHELFORD ROAD TEESDALE VICTORIA 3328

Lot	Plan	Volume	Folio
3	400002	10283	545

Vendor: DAVID LEIGH WISHART

Purchaser:

WGT Property Id	Event ID	Windfall Gains Tax	Deferred Interest	Penalty/Interest	Total
		\$0.00	\$0.00	\$0.00	\$0.00

Comments: No windfall gains tax liability identified.

This certificate is subject to the notes that appear on the reverse. The applicant should read these notes carefully.

A handwritten signature in black ink, appearing to read 'Paul Broderick'.

**Paul Broderick**  
Commissioner of State Revenue

**CURRENT WINDFALL GAINS TAX CHARGE:**

**\$0.00**

# Notes to Certificate - Windfall Gains Tax

Certificate No: 66225050

---

## Power to issue Certificate

1. Pursuant to section 95AA of the *Taxation Administration Act 1997*, the Commissioner of State Revenue must issue a Property Clearance Certificate (Certificate) to an owner, mortgagee or bona fide purchaser of land who makes an application specifying the land for which the Certificate is sought and pays the application fee.

## Amount shown on Certificate

2. The Certificate shows in respect of the land described in the Certificate:
  - Windfall gains tax that is due and unpaid, including any penalty tax and interest
  - Windfall gains tax that is deferred, including any accrued deferral interest
  - Windfall gains tax that has been assessed but is not yet due
  - Windfall gains tax that has not yet been assessed (i.e. a WGT event has occurred that rezones the land but any windfall gains tax on the land is yet to be assessed)
  - Any other information that the Commissioner sees fit to include such as the amount of interest accruing per day in relation to any deferred windfall gains tax.

## Windfall gains tax is a first charge on land

3. Pursuant to section 42 of the *Windfall Gains Tax Act 2021*, windfall gains tax, including any accrued interest on a deferral, is a first charge on the land to which it relates. This means it has priority over any other encumbrances on the land, such as a mortgage, and will continue as a charge even if ownership of the land is transferred. Therefore, a purchaser may become liable for any unpaid windfall gains tax.

## Information for the purchaser

4. Pursuant to section 42 of the *Windfall Gains Tax Act 2021*, if a bona fide purchaser for value of land applies for and obtains a Certificate in respect of the land, the maximum amount recoverable from the purchaser is the amount set out in the certificate, described as the "Current Windfall Gains Tax Charge" overleaf.
5. If the certificate states that a windfall gains tax is yet to be assessed, note 4 does not apply.
6. A purchaser cannot rely on a Certificate obtained by the vendor.

## Information for the vendor

7. Despite the issue of a Certificate, the Commissioner may recover a windfall gains tax liability from a vendor, including any amount identified on this Certificate.

## General information

8. A Certificate showing no liability for the land does not mean that the land is exempt from windfall gains tax. It means that there is nothing to pay at the date of the Certificate.
9. An updated Certificate may be requested free of charge via our website, if:
  - The request is within 90 days of the original Certificate's issue date, and
  - There is no change to the parties involved in the transaction for which the Certificate was originally requested.
10. Where a windfall gains tax liability has been deferred, interest accrues daily on the deferred liability. The deferred interest shown overleaf is the amount of interest accrued to the date of issue of the certificate.

---

## Windfall Gains Tax - Payment Options

**BPAY**



Billers Code: 416073  
Ref: 66225053

**Telephone & Internet Banking - BPAY®**

Contact your bank or financial institution to make this payment from your cheque, savings, debit or transaction account.

[www.bpay.com.au](http://www.bpay.com.au)

**CARD**



Ref: 66225053

**Visa or Mastercard**

Pay via our website or phone 13 21 61.  
A card payment fee applies.

[sro.vic.gov.au/payment-options](http://sro.vic.gov.au/payment-options)

**Important payment information**

Windfall gains tax payments must be made using only these specific payment references.

Using the incorrect references for the different tax components listed on this property clearance certificate will result in misallocated payments.



18 July 2023

Whyte Just & Moore C/- InfoTrack c/o LANDATA  
Landata.online@servictoria.com.au

GPS Ref: PI2302585  
GPS File: A51030193  
Your Ref: 69595190-015-0

Dear Sir/Madam,

**ISSUE:**      **PROPERTY**      Lot 3    1412 Bannockburn-Shelford Road TEESDALE Victoria 3328  
**ADDRESS:**

With regard to your request for property information, a check of Council's records indicates the following:

- Details of building permits, occupancy permits, certificates of final inspection, notices and orders issued in the preceding 10 years on this property are set out on the following page.

Information supplied in accordance with Regulation 51 of the Building Regulations 2018 is provided based on the information contained in records held by Council.

Should you require any further information please contact this office on **5220 7111**. For new property information requests kindly lodge applications using this link - [Applicant portal](#)

Yours faithfully,  
Building Services Administration Officer  
Golden Plains Shire Council

**Enc**    Permits issued in the preceding 10 years



<b>Property address:</b>	Lot 3 1412 Bannockburn-Shelford Road TEESDALE Victoria 3328
--------------------------	---

<b>Permit No:</b>	<b>Relevant Building Surveyor</b>	<b>Description</b>	<b>Permit issue date</b>	<b>Occupancy Permit / Certificate of Final Inspection date</b>	<b>Regulation 64</b>	<b>Regulation 231</b>



## ROADS PROPERTY CERTIFICATE

The search results are as follows:

Whyte Just & Moore C/- InfoTrack (LEAP)  
135 King St  
SYDNEY 2000  
AUSTRALIA

Client Reference: 358927

NO PROPOSALS. As at the 18th July 2023, VicRoads has no approved proposals requiring any part of the property described in your application. You are advised to check your local Council planning scheme regarding land use zoning of the property and surrounding area.

This certificate was prepared solely on the basis of the Applicant-supplied address described below, and electronically delivered by LANDATA®.

1412 BANNOCKBURN-SHELFORD Road, TEESDALE 3328  
GOLDEN PLAINS SHIRE

This certificate is issued in respect of a property identified above. VicRoads expressly disclaim liability for any loss or damage incurred by any person as a result of the Applicant incorrectly identifying the property concerned.

Date of issue: 18th July 2023

Telephone enquiries regarding content of certificate: 13 11 71

**[Vicroads Certificate] # 69595190 - 69595190103528 '358927'**



Department of Environment,  
Land, Water & Planning

C/O LANDATA® Online Services  
Telephone: (03) 9102 0402

Your Ref:358927  
Our Ref:69595190-033-4

18 Jul 2023

Whyte Just & Moore C/- InfoTrack (LEAP)  
135 King St  
SYDNEY 2000

Dear Sir / Madam

**RE: PROPERTY ENQUIRY - 1412 BANNOCKBURN-SHELFORD Road, TEESDALE 3328**

I refer to your property enquiry dated 18 Jul 2023, and advise that there are no licences associated with this property.

Should you have any queries regarding this matter please contact  
[transactioncentre@delwp.vic.gov.au](mailto:transactioncentre@delwp.vic.gov.au)

**LANDATA® Property Certificates Service**

**Privacy Statement**

*Any personal information about you or a third party in your correspondence will be protected under the provisions of the Privacy and Data Protection Act 2014. It will only be used or disclosed to appropriate Ministerial, Statutory Authority, or departmental staff in regard to the purpose for which it was provided, unless required or authorised by law. Enquiries about access to information about you held by the Department should be directed to the Privacy Coordinator, Department of Environment, Land, Water and Planning, PO Box 500, East Melbourne, Victoria 8002*



## PROPERTY DETAILS

Address: **1412 BANNOCKBURN-SHELFORD ROAD TEESDALE 3328**

Lot and Plan Number: **Lot 3 PS400002**

Standard Parcel Identifier (SPI): **3\PS400002**

Local Government Area (Council): **GOLDEN PLAINS**

Council Property Number: **51030193**

Directory Reference: **Vicroads 93 B2**

[www.goldenplains.vic.gov.au](http://www.goldenplains.vic.gov.au)

## SITE DIMENSIONS

All dimensions and areas are approximate. They may not agree with those shown on a title or plan.

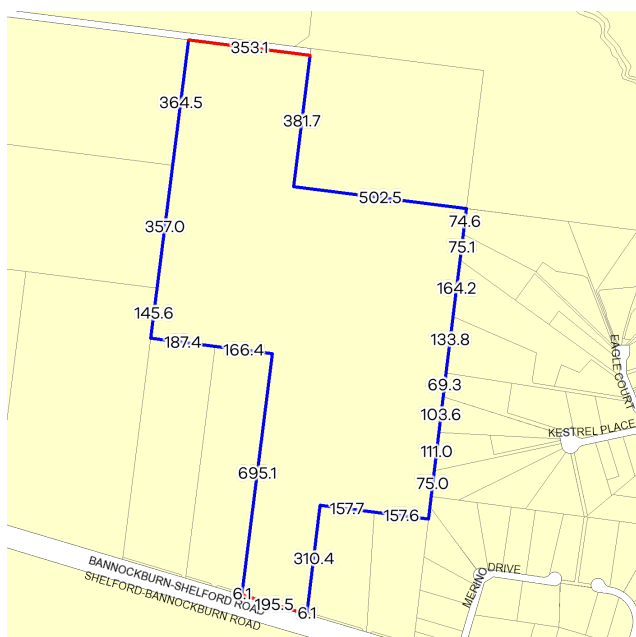

**Area:** 819091 sq. m (81.91 ha)

**Perimeter:** 4889 m

For this property:

— Site boundaries

— Road frontages

Dimensions for individual parcels require a separate search, but dimensions for individual units are generally not available.

3 overlapping dimension labels are not being displayed

Calculating the area from the dimensions shown may give a different value to the area shown above

For more accurate dimensions get copy of plan at [Title and Property Certificates](#)

## UTILITIES

Rural Water Corporation: **Southern Rural Water**

Urban Water Corporation: **Barwon Water**

Melbourne Water: **Outside drainage boundary**

Power Distributor: **POWERCOR**

## STATE ELECTORATES

Legislative Council: **WESTERN VICTORIA**

Legislative Assembly: **EUREKA**

## PLANNING INFORMATION

Property Planning details have been removed from the Property Reports to address duplication with the Planning Property Reports which are DELWP's authoritative source for all Property Planning information.

The Planning Property Report for this property can found here - [Planning Property Report](#)

Planning Property Reports can be found via these two links

**Vicplan** <https://mapshare.vic.gov.au/vicplan/>

**Property and parcel search** <https://www.land.vic.gov.au/property-and-parcel-search>

## Area Map

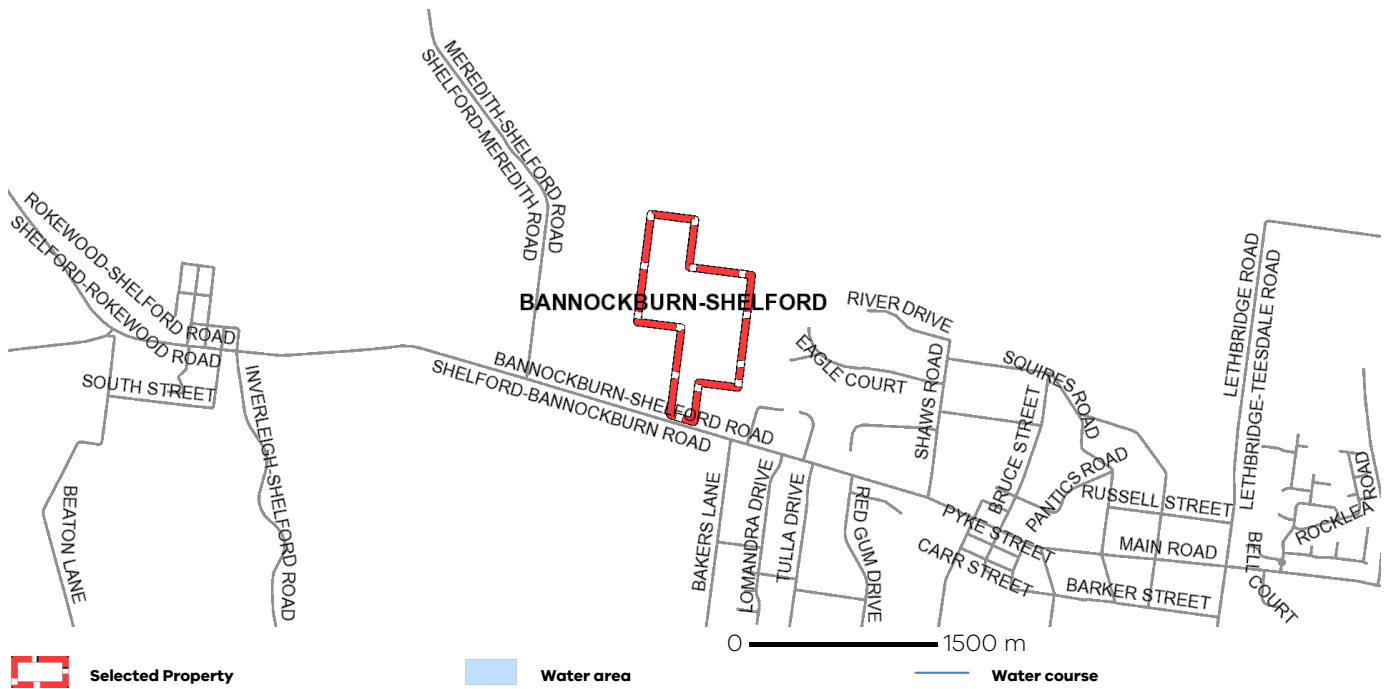

From [www.planning.vic.gov.au](http://www.planning.vic.gov.au) at 24 July 2023 11:23 AM

## PROPERTY DETAILS

Address: **1412 BANNOCKBURN-SHELFORD ROAD TEESDALE 3328**  
 Lot and Plan Number: **Lot 3 PS400002**  
 Standard Parcel Identifier (SPI): **3\PS400002**  
 Local Government Area (Council): **GOLDEN PLAINS**  
 Council Property Number: **51030193**  
 Planning Scheme: **Golden Plains**  
 Directory Reference: **Vicroads 93 B2**

[www.goldenplains.vic.gov.au](http://www.goldenplains.vic.gov.au)

[Planning Scheme - Golden Plains](#)

## UTILITIES

Rural Water Corporation: **Southern Rural Water**  
 Urban Water Corporation: **Barwon Water**  
 Melbourne Water: **Outside drainage boundary**  
 Power Distributor: **POWERCOR**

## STATE ELECTORATES

Legislative Council: **WESTERN VICTORIA**  
 Legislative Assembly: **EUREKA**

## OTHER

Registered Aboriginal Party: **Wadawurrung Traditional Owners Aboriginal Corporation**

[View location in VicPlan](#)

## Planning Zones

[FARMING ZONE \(FZ\)](#)

[SCHEDULE TO THE FARMING ZONE \(FZ\)](#)

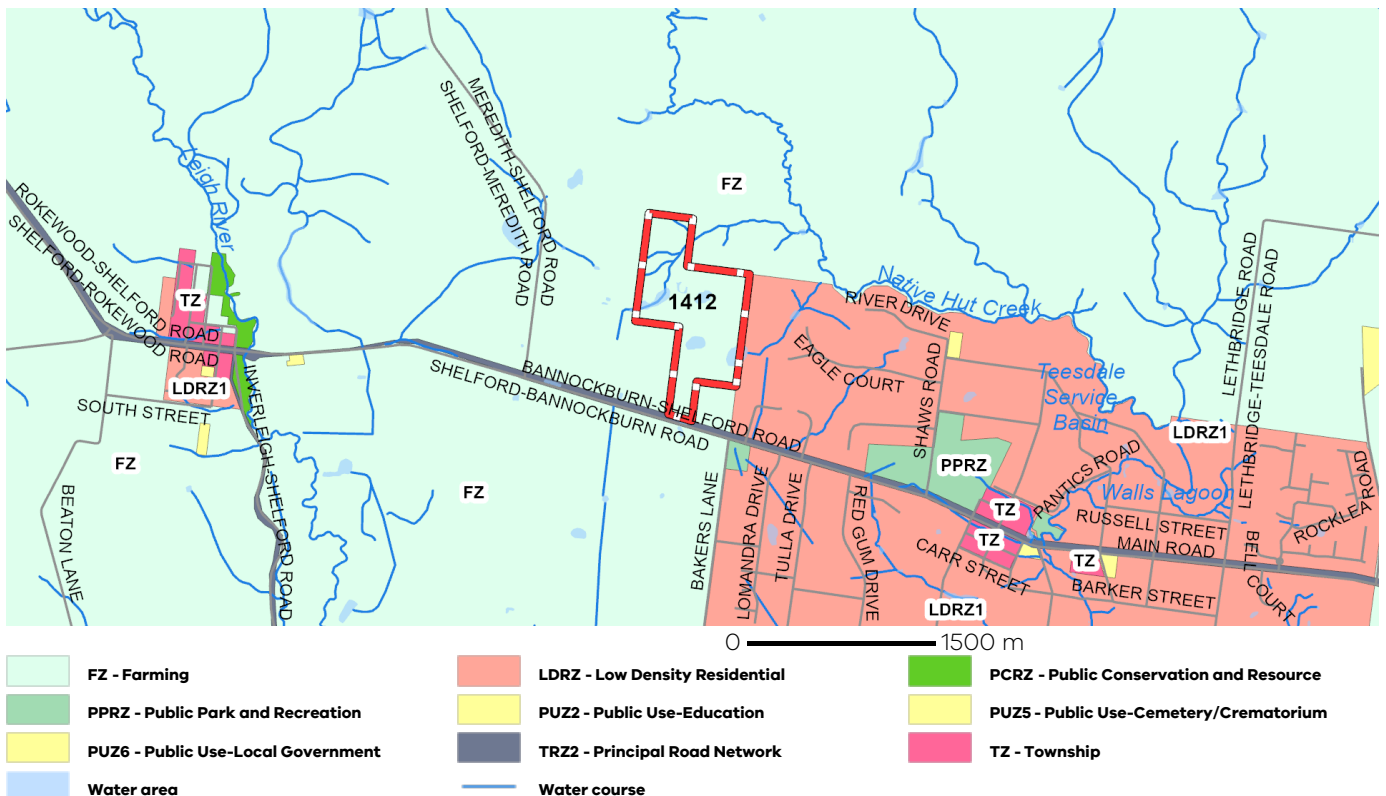

Note: labels for zones may appear outside the actual zone - please compare the labels with the legend.

Copyright © - State Government of Victoria

Disclaimer: This content is provided for information purposes only. No claim is made as to the accuracy or authenticity of the content. The Victorian Government does not accept any liability to any person for the information provided.

Read the full disclaimer at <https://www.delwp.vic.gov.au/disclaimer>

Notwithstanding this disclaimer, a vendor may rely on the information in this report for the purpose of a statement that land is in a bushfire prone area as required by section 32C (b) of the Sale of Land 1962 (Vic).

## Planning Overlays

### BUSHFIRE MANAGEMENT OVERLAY (BMO)

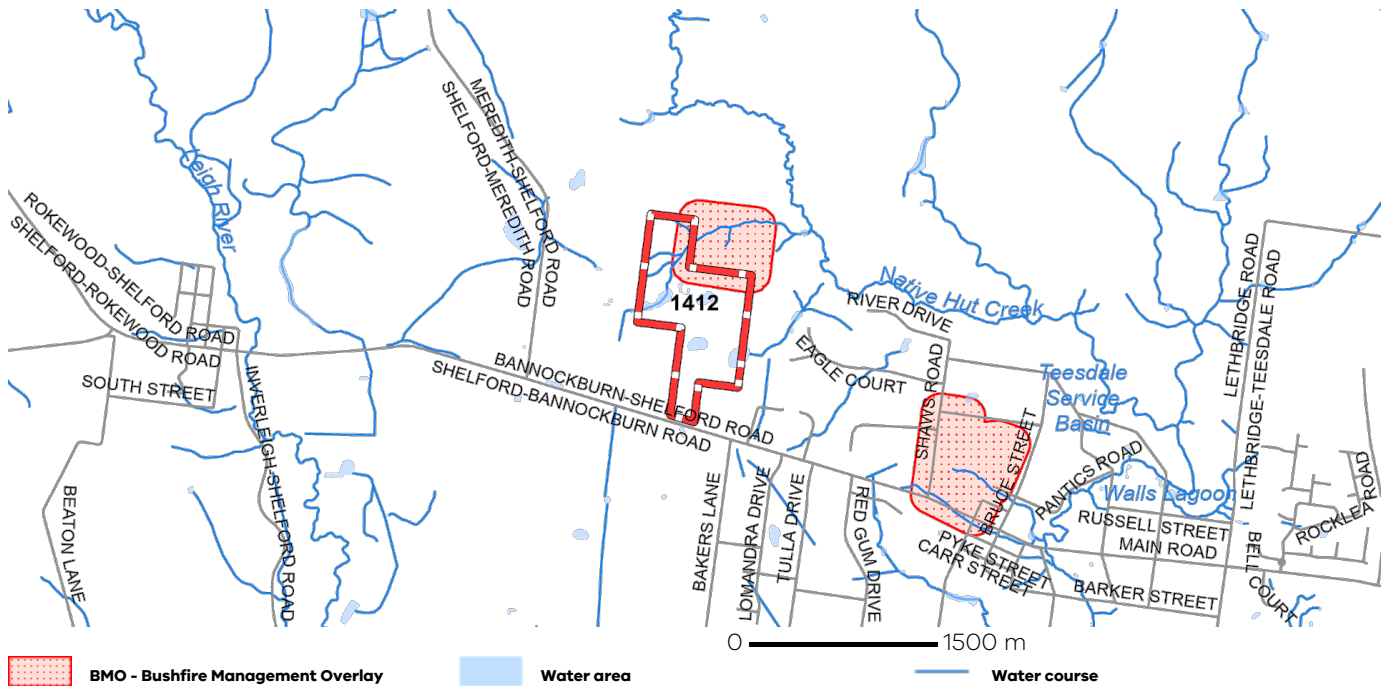

Note: due to overlaps, some overlays may not be visible, and some colours may not match those in the legend

# PLANNING PROPERTY REPORT

## OTHER OVERLAYS

Other overlays in the vicinity not directly affecting this land

[DESIGN AND DEVELOPMENT OVERLAY \(DDO\)](#)

[DEVELOPMENT PLAN OVERLAY \(DPO\)](#)

[ENVIRONMENTAL SIGNIFICANCE OVERLAY \(ESO\)](#)

[FLOODWAY OVERLAY \(FO\)](#)

[HERITAGE OVERLAY \(HO\)](#)

[LAND SUBJECT TO INUNDATION OVERLAY \(LSIO\)](#)

[SIGNIFICANT LANDSCAPE OVERLAY \(SLO\)](#)

[SALINITY MANAGEMENT OVERLAY \(SMO\)](#)

[VEGETATION PROTECTION OVERLAY \(VPO\)](#)

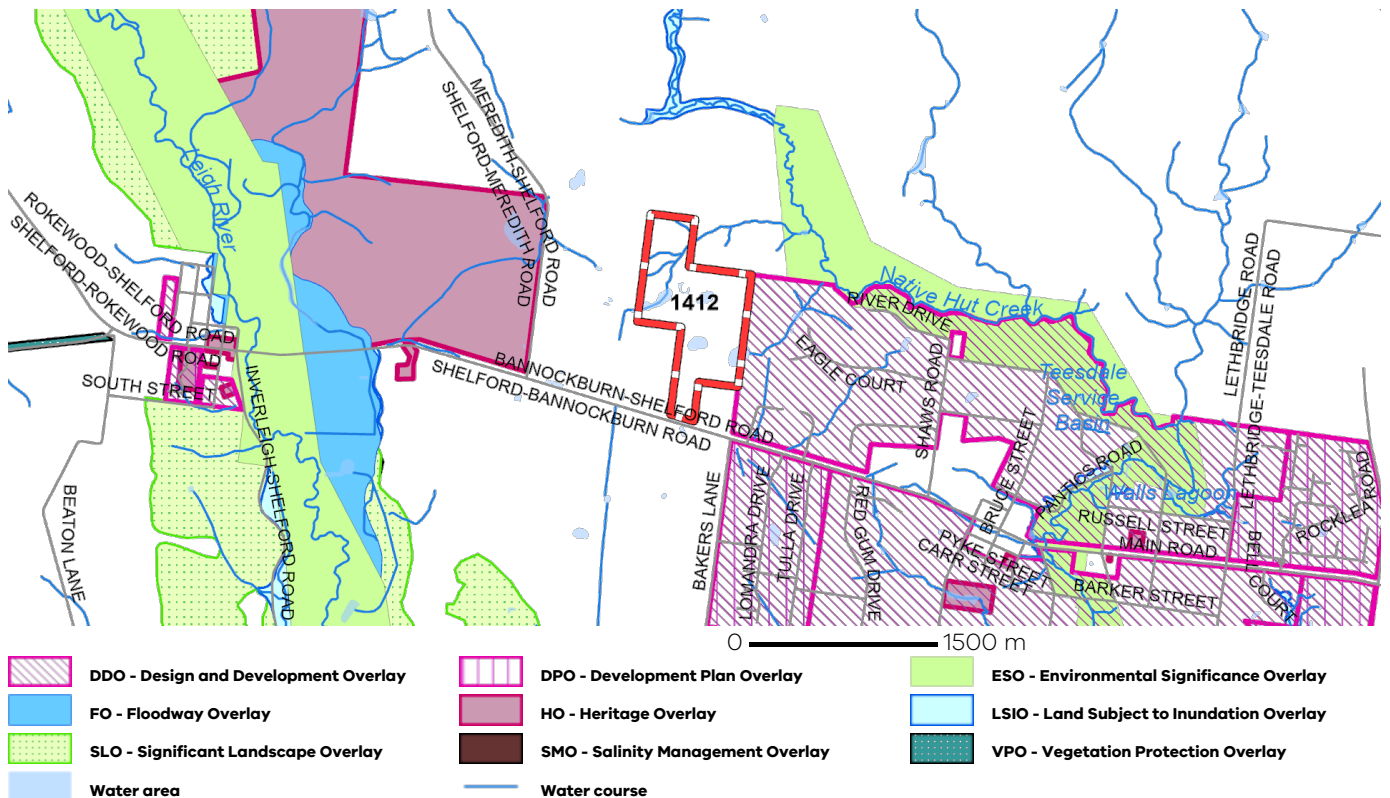

Note: due to overlaps, some overlays may not be visible, and some colours may not match those in the legend

## Further Planning Information

Planning scheme data last updated on 12 July 2023.

A **planning scheme** sets out policies and requirements for the use, development and protection of land.

This report provides information about the zone and overlay provisions that apply to the selected land.

Information about the State and local policy, particular, general and operational provisions of the local planning scheme that may affect the use of this land can be obtained by contacting the local council

or by visiting <https://www.planning.vic.gov.au>

This report is NOT a **Planning Certificate** issued pursuant to Section 199 of the **Planning and Environment Act 1987**.

It does not include information about exhibited planning scheme amendments, or zonings that may affect the land.

To obtain a Planning Certificate go to Titles and Property Certificates at Landata - <https://www.landata.vic.gov.au>

For details of surrounding properties, use this service to get the Reports for properties of interest.

To view planning zones, overlay and heritage information in an interactive format visit

<https://mapshare.maps.vic.gov.au/vicplan>

For other information about planning in Victoria visit <https://www.planning.vic.gov.au>



## Designated Bushfire Prone Areas

**This property is in a designated bushfire prone area. Special bushfire construction requirements apply to the part of the property mapped as a designated bushfire prone area (BPA). Planning provisions may apply.**

Where part of the property is mapped as BPA, if no part of the building envelope or footprint falls within the BPA area, the BPA construction requirements do not apply.

Note: the relevant building surveyor determines the need for compliance with the bushfire construction requirements.

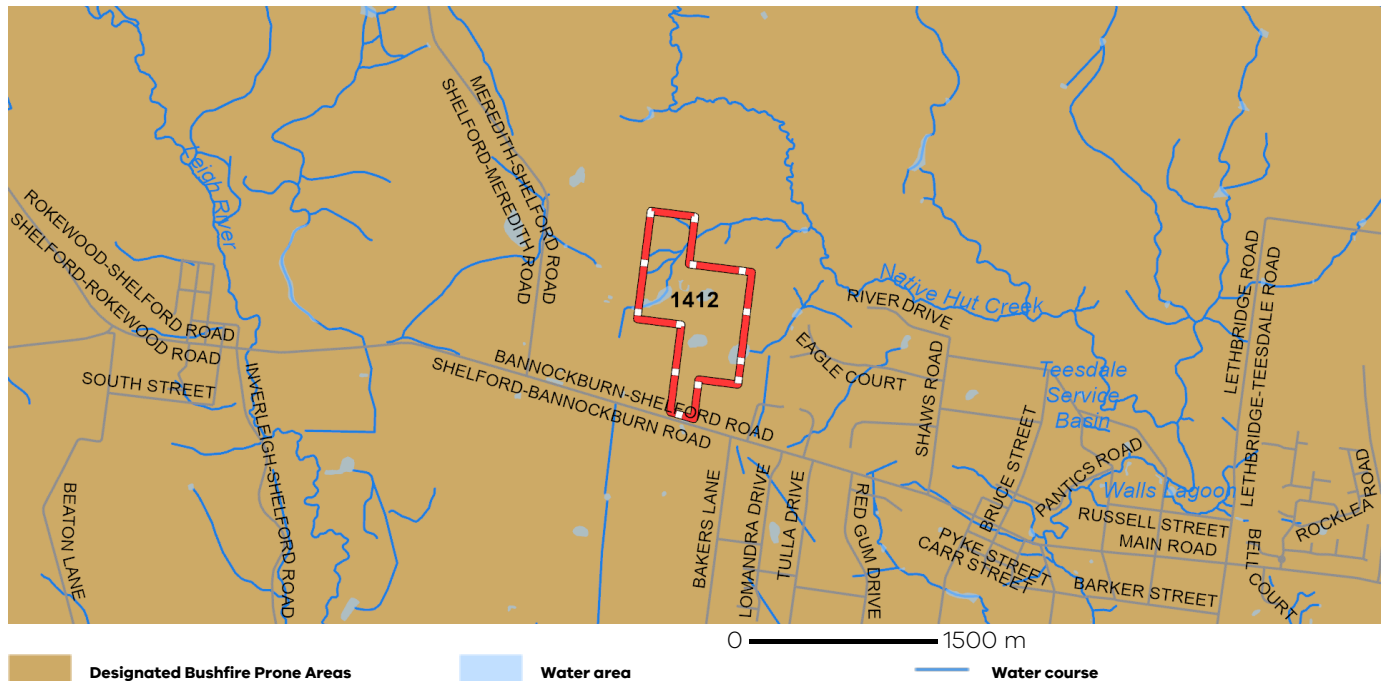

Designated BPA are determined by the Minister for Planning following a detailed review process. The Building Regulations 2018, through adoption of the Building Code of Australia, apply bushfire protection standards for building works in designated BPA.

Designated BPA maps can be viewed on VicPlan at <https://mapshare.vic.gov.au/vicplan/> or at the relevant local council.

Create a BPA definition plan in [VicPlan](#) to measure the BPA.

Information for lot owners building in the BPA is available at <https://www.planning.vic.gov.au>.

Further information about the building control system and building in bushfire prone areas can be found on the Victorian Building Authority website <https://www.vba.vic.gov.au>. Copies of the Building Act and Building Regulations are available from <http://www.legislation.vic.gov.au>. For Planning Scheme Provisions in bushfire areas visit <https://www.planning.vic.gov.au>.

## Native Vegetation

Native plants that are indigenous to the region and important for biodiversity might be present on this property. This could include trees, shrubs, herbs, grasses or aquatic plants. There are a range of regulations that may apply including need to obtain a planning permit under Clause 52.17 of the local planning scheme. For more information see [Native Vegetation \(Clause 52.17\)](#) with local variations in [Native Vegetation \(Clause 52.17\) Schedule](#)

To help identify native vegetation on this property and the application of Clause 52.17 please visit the Native Vegetation Information Management system <https://nvim.delwp.vic.gov.au/> and [Native vegetation \(environment.vic.gov.au\)](https://www.environment.vic.gov.au) or please contact your relevant council.

You can find out more about the natural values on your property through NatureKit [NatureKit \(environment.vic.gov.au\)](https://www.environment.vic.gov.au)

# Due diligence checklist

## What you need to know before buying a residential property

Before you buy a home, you should be aware of a range of issues that may affect that property and impose restrictions or obligations on you, if you buy it. This checklist aims to help you identify whether any of these issues will affect you. The questions are a starting point only and you may need to seek professional advice to answer some of them. You can find links to organisations and web pages that can help you learn more, by visiting the [Due diligence checklist page on the Consumer Affairs Victoria website](http://consumer.vic.gov.au/duediligencechecklist) (consumer.vic.gov.au/duediligencechecklist).

## Urban living

### Moving to the inner city?

High density areas are attractive for their entertainment and service areas, but these activities create increased traffic as well as noise and odours from businesses and people. Familiarising yourself with the character of the area will give you a balanced understanding of what to expect.

### Is the property subject to an owners corporation?

If the property is part of a subdivision with common property such as driveways or grounds, it may be subject to an owners corporation. You may be required to pay fees and follow rules that restrict what you can do on your property, such as a ban on pet ownership.

## Growth areas

### Are you moving to a growth area?

You should investigate whether you will be required to pay a growth areas infrastructure contribution.

## Flood and fire risk

### Does this property experience flooding or bushfire?

Properties are sometimes subject to the risk of fire and flooding due to their location. You should properly investigate these risks and consider their implications for land management, buildings and insurance premiums.

## Rural properties

### Moving to the country?

If you are looking at property in a rural zone, consider:

- Is the surrounding land use compatible with your lifestyle expectations? Farming can create noise or odour that may be at odds with your expectations of a rural lifestyle.
- Are you considering removing native vegetation? There are regulations which affect your ability to remove native vegetation on private property.
- Do you understand your obligations to manage weeds and pest animals?

### Can you build new dwellings?

Does the property adjoin crown land, have a water frontage, contain a disused government road, or are there any crown licences associated with the land?

### Is there any earth resource activity such as mining in the area?

You may wish to find out more about exploration, mining and quarrying activity on or near the property and consider the issue of petroleum, geothermal and greenhouse gas sequestration permits, leases and licences, extractive industry authorisations and mineral licences.

## Soil and groundwater contamination

### Has previous land use affected the soil or groundwater?

You should consider whether past activities, including the use of adjacent land, may have caused contamination at the site and whether this may prevent you from doing certain things to or on the land in the future.

(04/10/2016)

## Land boundaries

### Do you know the exact boundary of the property?

You should compare the measurements shown on the title document with actual fences and buildings on the property, to make sure the boundaries match. If you have concerns about this, you can speak to your lawyer or conveyancer, or commission a site survey to establish property boundaries.

## Planning controls

### Can you change how the property is used, or the buildings on it?

All land is subject to a planning scheme, run by the local council. How the property is zoned and any overlays that may apply, will determine how the land can be used. This may restrict such things as whether you can build on vacant land or how you can alter or develop the land and its buildings over time.

The local council can give you advice about the planning scheme, as well as details of any other restrictions that may apply, such as design guidelines or bushfire safety design. There may also be restrictions – known as encumbrances – on the property's title, which prevent you from developing the property. You can find out about encumbrances by looking at the section 32 statement.

### Are there any proposed or granted planning permits?

The local council can advise you if there are any proposed or issued planning permits for any properties close by. Significant developments in your area may change the local 'character' (predominant style of the area) and may increase noise or traffic near the property.

## Safety

### Is the building safe to live in?

Building laws are in place to ensure building safety. Professional building inspections can help you assess the property for electrical safety, possible illegal building work, adequate pool or spa fencing and the presence of asbestos, termites, or other potential hazards.

## Building permits

### Have any buildings or retaining walls on the property been altered, or do you plan to alter them?

There are laws and regulations about how buildings and retaining walls are constructed, which you may wish to investigate to ensure any completed or proposed building work is approved. The local council may be able to give you information about any building permits issued for recent building works done to the property, and what you must do to plan new work. You can also commission a private building surveyor's assessment.

### Are any recent building or renovation works covered by insurance?

Ask the vendor if there is any owner-builder insurance or builder's warranty to cover defects in the work done to the property.

## Utilities and essential services

### Does the property have working connections for water, sewerage, electricity, gas, telephone and internet?

Unconnected services may not be available, or may incur a fee to connect. You may also need to choose from a range of suppliers for these services. This may be particularly important in rural areas where some services are not available.

## Buyers' rights

### Do you know your rights when buying a property?

The contract of sale and section 32 statement contain important information about the property, so you should request to see these and read them thoroughly. Many people engage a lawyer or conveyancer to help them understand the contracts and ensure the sale goes through correctly. If you intend to hire a professional, you should consider speaking to them before you commit to the sale. There are also important rules about the way private sales and auctions are conducted. These may include a cooling-off period and specific rights associated with 'off the plan' sales. The important thing to remember is that, as the buyer, you have rights.

(04/10/2016)