

# PLAN FOR CONTRACT



**4**

1353m<sup>2</sup>  
Nos9

ALLOTMENT 4  
IN DIVISION ID 24017108  
BEING PORTION  
OF ALLOTMENT 99/D53123  
PART CT 6003/508.  
AT BERWICK CRESCENT  
STRATHALBYN

DA  
ID24017108

DA  
ID24017108

D75522

BERWICK  
CRESCENT

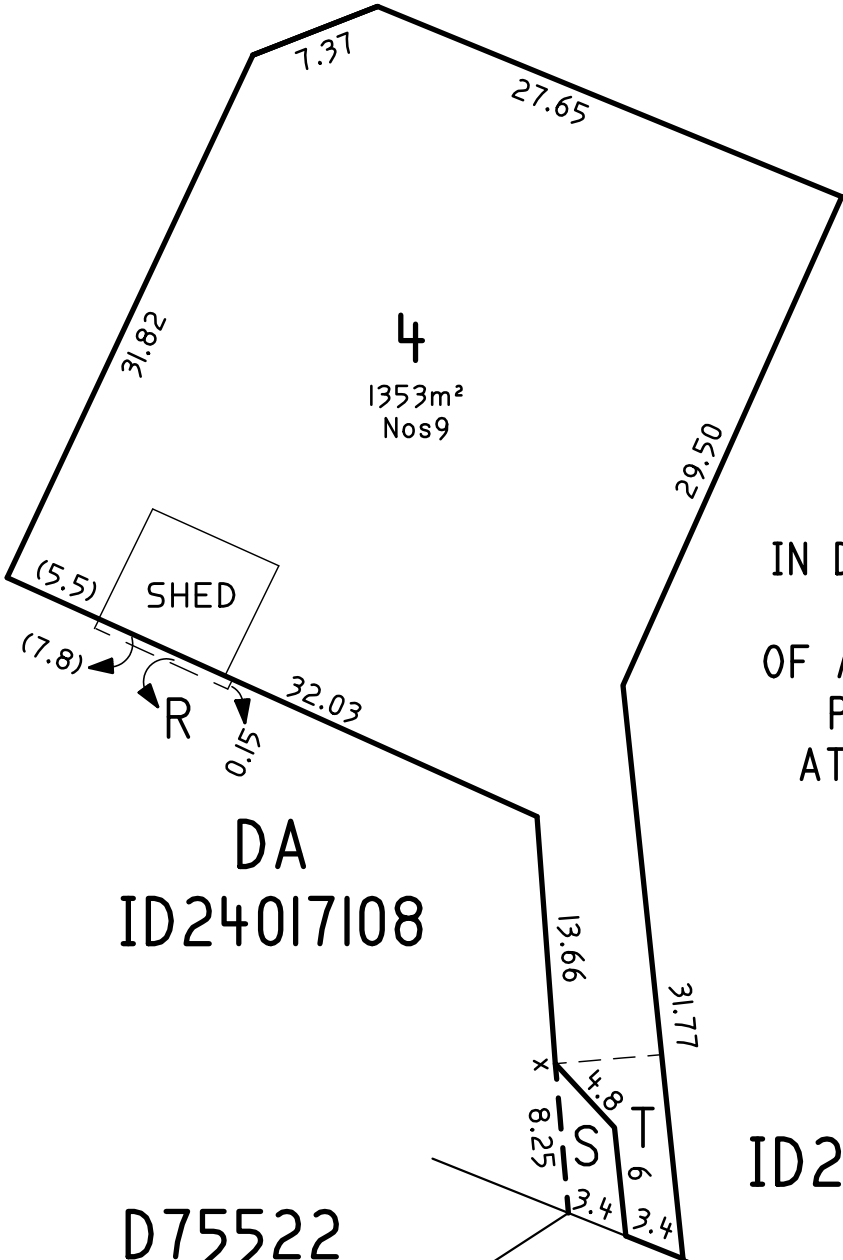

SUBJECT TO COUNCIL APPROVAL  
DIMENSIONS MAY ALTER  
ON FINAL PLAN  
28/09/2024

EASEMENT NOTES

ALLOTMENT 4 IS TO BE TOGETHER WITH A FREE AND UNRESTRICTED RIGHT OF WAY OVER PORTION MARKED S

ALLOTMENT 4 IS TO BE TOGETHER WITH AN EASEMENT FOR OVERHANGING EAVE AND GUTTER OVER PORTION MARKED R

ALLOTMENT 4 IS TO BE SUBJECT TO A FREE AND UNRESTRICTED RIGHT OF WAY OVER PORTION T

**Access SDM**

**SURVEYORS**

PO BOX 1700 Mount Barker SA 5251  
Ph:(08) 83913000

