

Statement of Information

Single residential property located outside the Melbourne metropolitan area

Section 47AF of the Estate Agents Act 1980

Property offered for sale

Address
Including suburb and
postcode

9 VILLAGE WAY MACS COVE VIC 3723

Indicative selling price

For the meaning of this price see consumer.vic.gov.au/underquoting (*Delete single price or range as applicable)

Single Price

or range
between

\$440,000

&

\$460,000

Median sale price

Important advice about the median sale price: When this Statement of Information was prepared, publicly available information providing median sale prices of residential property in the suburb or locality in which the property offered for sale is situated, and our sales records (if any), did not provide a median sale price that met the requirements of section 47AF (2)(b) of the *Estate Agents Act 1980*.

Comparable property sales (*Delete A or B below as applicable)

A* These are the three properties sold within five kilometres of the property for sale in the last 18 months that the estate agent or agent's representative considers to be most comparable to the property for sale.

Address of comparable property

Price

Date of sale

16 BARNETTS ROAD HOWQUA INLET VIC 3723	\$545,000	13-Feb-25
2600 MANSFIELD-WOODS POINT ROAD HOWQUA INLET VIC 3723	\$410,000	16-Oct-25
3283 MANSFIELD-WOODS POINT ROAD JAMIESON VIC 3723	\$415,000	31-Oct-25

OR

B* ~~The estate agent or agent's representative reasonably believes that fewer than three comparable properties were sold within five kilometres of the property for sale in the last 18 months.~~

This Statement of Information was prepared on: 20 January 2026



Felicity Kay

P 5733 2300

M 0407 141 929

E felicity.kay@elders.com.au



**16 BARNETT'S ROAD HOWQUA
INLET VIC 3723**

2 1 2

Sold Price

\$545,000

Sold Date

13-Feb-25

Distance

1.73km

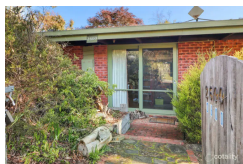

**2600 MANSFIELD-WOODS POINT
ROAD HOWQUA INLET VIC 3723**

3 1 1

Sold Price

\$410,000

Sold Date

16-Oct-25

Distance

1.78km



**3283 MANSFIELD-WOODS POINT
ROAD JAMIESON VIC 3723**

2 1 2

Sold Price

\$415,000

Sold Date

31-Oct-25

Distance

6.48km



**65 HARBOUR LINE DRIVE GOUGHS
BAY VIC 3723**

2 1 2

Sold Price

\$470,000

Sold Date

21-Aug-25

Distance

7.16km

RS = Recent sale

UN = Undisclosed Sale

DISCLAIMER The Cotality Data provided in this publication is of a general nature and should not be construed as specific advice or relied upon in lieu of appropriate professional advice.

While Cotality uses commercially reasonable efforts to ensure the Cotality Data is current, Cotality does not warrant the accuracy, currency or completeness of the Cotality Data and to the full extent permitted by law excludes all loss or damage howsoever arising (including through negligence) in connection with the Cotality Data.

The State of Victoria owns the copyright in the Property Sales Data and reproduction of that data in any way without the consent of the State of Victoria will constitute a breach of the Copyright Act 1968 (Cth). The State of Victoria does not warrant the accuracy or completeness of the Property Sales Data and any person using or relying upon such information does so on the basis that the State of Victoria accepts no responsibility or liability whatsoever for any errors, faults, defects or omissions in the information supplied.

© Copyright 2026. RP Data Pty Ltd trading as Cotality (Cotality). All rights reserved. No reproduction, distribution, or transmission of the copyrighted materials is permitted. The information is deemed reliable but not guaranteed.