

# Vendors Statement to the Purchaser of Real Estate Pursuant to Section 32 of the Sale of Land Act (“the Act”)

**Vendor:** Robert James Blake and Cheryl Anne Blake

**Property:** 3 West Court, Jamieson VIC 3723  
(Certificate of Title Volume 08574 Folio 129)

## 1. Financial matters in respect of the land

Information concerning the amount of Rates, Taxes, Charges and other similar outgoings affecting the property and interest (if any) payable thereon (including any Owners Corporation Charges and Interest):

(a) are as follows :

<u>Authority</u>	<u>Amount</u>	<u>Interest</u>
1. Mansfield Shire Council	See attached certificate	
2. State Land Tax	See attached certificate	

Any further amounts (including any proposed Owners Corporation Levy) for which the Purchaser may become liable as a consequence of the purchase of the property are as follows:

- a. Their total does not exceed \$3,500.00
- b. The particulars of any Charge (whether registered or not) over the property imposed by or under any Act to secure an amount due under that Act are as follows: Nil – unless contained herein.

## 2. Insurance details in respect of the land

(a) if the contract provides that the land does not remain at the vendor's risk before the purchaser is entitled to possession or receipt of rents and profits:

No such insurance has been effected

(b) if there is a residence on the land which was constructed within the preceding 6 years and section 137B of the **Building Act 1993** applies to the residence:

No such insurance has been effected.

## 3. Matters relating to land use

(a) Information concerning any easement, covenant or similar restriction affecting the property, registered or unregistered, are as follows:

- i. Description: As set out in the enclosed Title documentation.

The purchaser should note sewers, drains, water pipes, underground and/or overhead electricity cables, underground and/or overhead telephone cables and underground gas pipes, if any, may be laid outside registered easements.

- ii. Particulars of any existing failure to comply with the terms of that easement, covenant and/or restriction are as follows: None to the Vendors knowledge.

(b) This land is within a bushfire prone area within the meaning of the regulations made under the **Building Act 1993**

- (c) There is access to the property by road.
- (d) in the case of land to which a planning scheme applies a statement specifying—
  - (i) name of the planning scheme:
  - (ii) name of the responsible authority:
  - (iii) zoning of the land:
  - (iv) name of any planning overlay affecting the land:

Are contained in the attached certificate/s.

#### **4. Notices made in respect of land**

- (a) Particulars of any notice, order, declaration, report or recommendation of a public authority or government department or approved proposal directly and currently affecting the property of which the vendor might reasonably be expected to have knowledge:

Is contained in the attached certificate/s and/or statement/s.

Is as follows: The Vendors are not aware of any notices (other than rate notices) orders or approved proposals affecting the property, unless contained herein.

- (b) whether there are any notices, property management plans, reports or orders in respect of the land issued by a government department or public authority in relation to livestock disease or contamination by agricultural chemicals affecting the ongoing use of the land for agricultural purposes:

Is contained in the attached certificate/s and/or statement/s.

Is as follows: The Vendors are not aware of any such notices, reports or orders, unless contained herein.

- (c) particulars of any notice of intention to acquire served under section 6 of the ***Land Acquisition and Compensation Act 1986***.

Is contained in the attached certificate/s and/or statement/s.

Is as follows: The Vendors are not aware of any such notice unless contained herein.

The Vendor has no means of knowing decisions of all public authorities and government departments affecting the property unless communicated to the vendor.

#### **5. Building permits**

Particulars of any building permit issued during the past seven years under the *Building Act 1993* (where the property includes a Residence):

No such Building permit has been granted to the Vendor's knowledge.

#### **6. Information relating to any owners corporation**

The land is not affected by an Owners Corporation within the meaning of the *Owners Corporations Act 2006*.



# Due Diligence Checklist

## What you need to know before buying a residential property

Before you buy a home, you should be aware of a range of issues that may affect that property and impose restrictions or obligations on you, if you buy it. This checklist aims to help you identify whether any of these issues will affect you. The questions are a starting point only and you may need to seek professional advice to answer some of them. You can find links to organisations and web pages that can help you learn more, by visiting [consumer.vic.gov.au/duediligencechecklist](http://consumer.vic.gov.au/duediligencechecklist).

### Urban living

#### ***Moving to the inner city?***

High density areas are attractive for their entertainment and service areas, but these activities create increased traffic as well as noise and odours from businesses and people. Familiarising yourself with the character of the area will give you a balanced understanding of what to expect.

#### ***Is the property subject to an owners corporation?***

If the property is part of a subdivision with common property such as driveways or grounds, it may be subject to an owners corporation. You may be required to pay fees and follow rules that restrict what you can do on your property, such as a ban on pet ownership.

### Growth areas

#### ***Are you moving to a growth area?***

You should investigate whether you will be required to pay a growth areas infrastructure contribution.

### Flood and fire risk

#### ***Does this property experience flooding or bushfire?***

Properties are sometimes subject to the risk of fire and flooding due to their location. You should properly investigate these risks and consider their implications for land management, buildings and insurance premiums.

### Rural properties

#### ***Moving to the country?***

If you are looking at property in a rural zone, consider:

- \* Is the surrounding land use compatible with your lifestyle expectations? Farming can create noise or odour that may be at odds with your expectations of a rural lifestyle.
- \* Are you considering removing native vegetation? There are regulations which affect your ability to remove native vegetation on private property.
- \* Do you understand your obligations to manage weeds and pest animals?
- \* Can you build new dwellings?
- \* Does the property adjoin crown land, have a water frontage, contain a disused government road, or are there any crown licences associated with the land?

#### ***Is there any earth resource activity such as mining in the area?***

You may wish to find out more about exploration, mining and quarrying activity on or near the property and consider the issue of petroleum, geothermal and greenhouse gas sequestration permits, leases and licences, extractive industry authorisations and mineral licences.

### Soil and groundwater contamination

#### ***Has previous land use affected the soil or groundwater?***

You should consider whether past activities, including the use of adjacent land, may have caused contamination at the site and whether this may prevent you from doing certain things to or on the land in the future.

## **Land boundaries**

### ***Do you know the exact boundary of the property?***

You should compare the measurements shown on the title document with actual fences and buildings on the property, to make sure the boundaries match. If you have concerns about this, you can speak to your lawyer or conveyancer, or commission a site survey to establish property boundaries.

## **Planning controls**

### ***Can you change how the property is used, or the buildings on it?***

All land is subject to a planning scheme, run by the local council. How the property is zoned and any overlays that may apply, will determine how the land can be used. This may restrict such things as whether you can build on vacant land or how you can alter or develop the land and its buildings over time.

The local council can give you advice about the planning scheme, as well as details of any other restrictions that may apply, such as design guidelines or bushfire safety design. There may also be restrictions – known as encumbrances – on the property's title, which prevent you from developing the property. You can find out about encumbrances by looking at the section 32 statement.

### ***Are there any proposed or granted planning permits?***

The local council can advise you if there are any proposed or issued planning permits for any properties close by. Significant developments in your area may change the local 'character' (predominant style of the area) and may increase noise or traffic near the property.

## **Safety**

### ***Is the building safe to live in?***

Building laws are in place to ensure building safety. Professional building inspections can help you assess the property for electrical safety, possible illegal building work, adequate pool or spa fencing and the presence of asbestos, termites, or other potential hazards.

## **Building permits**

### ***Have any buildings or retaining walls on the property been altered, or do you plan to alter them?***

There are laws and regulations about how buildings and retaining walls are constructed, which you may wish to investigate to ensure any completed or proposed building work is approved. The local council may be able to give you information about any building permits issued for recent building works done to the property, and what you must do to plan new work. You can also commission a private building surveyor's assessment.

### ***Are any recent building or renovation works covered by insurance?***

Ask the vendor if there is any owner-builder insurance or builder's warranty to cover defects in the work done to the property.

## **Utilities and essential services**

### ***Does the property have working connections for water, sewerage, electricity, gas, telephone and internet?***

Unconnected services may not be available, or may incur a fee to connect. You may also need to choose from a range of suppliers for these services. This may be particularly important in rural areas where some services are not available.

## **Buyers' rights**

### ***Do you know your rights when buying a property?***

The contract of sale and section 32 statement contain important information about the property, so you should request to see these and read them thoroughly. Many people engage a lawyer or conveyancer to help them understand the contracts and ensure the sale goes through correctly. If you intend to hire a professional, you should consider speaking to them before you commit to the sale. There are also important rules about the way private sales and auctions are conducted. These may include a cooling-off period and specific rights associated with 'off the plan' sales. The important thing to remember is that, as the buyer, you have rights

Copyright State of Victoria. No part of this publication may be reproduced except as permitted by the Copyright Act 1968 (Cth), to comply with a statutory requirement or pursuant to a written agreement. The information is only valid at the time and in the form obtained from the LANDATA REGD TM System. None of the State of Victoria, its agents or contractors, accepts responsibility for any subsequent publication or reproduction of the information.

The Victorian Government acknowledges the Traditional Owners of Victoria and pays respects to their ongoing connection to their Country, History and Culture. The Victorian Government extends this respect to their Elders, past, present and emerging.

REGISTER SEARCH STATEMENT (Title Search) Transfer of Land Act 1958

VOLUME 08574 FOLIO 129

Security no : 124110279268J  
Produced 03/11/2023 03:58 PM

LAND DESCRIPTION

Lot 29 on Plan of Subdivision 067536.  
PARENT TITLE Volume 08213 Folio 446  
Created by instrument LP067536 23/08/1965

REGISTERED PROPRIETOR

Estate Fee Simple  
Joint Proprietors  
ROBERT JAMES BLAKE  
CHERYL ANNE BLAKE both of 2555 MANSFIELD-WOODS POINT ROAD HOWQUA VIC 3723  
AL019438K 10/04/2014

ENCUMBRANCES, CAVEATS AND NOTICES

Any encumbrances created by Section 98 Transfer of Land Act 1958 or Section 24 Subdivision Act 1988 and any other encumbrances shown or entered on the plan or imaged folio set out under DIAGRAM LOCATION below.

DIAGRAM LOCATION

SEE TP638427R FOR FURTHER DETAILS AND BOUNDARIES

ACTIVITY IN THE LAST 125 DAYS

NIL

-----END OF REGISTER SEARCH STATEMENT-----

Additional information: (not part of the Register Search Statement)

Street Address: 3 WEST COURT JAMIESON VIC 3723

DOCUMENT END

Delivered from the LANDATA® System by InfoTrack Pty Ltd.

The information supplied by Triconvey (Reseller) has been obtained from InfoTrack Pty Limited by agreement between them. The information supplied has been obtained by InfoTrack Pty Limited who is licensed by the State of Victoria to provide this information via LANDATA® System.



# Imaged Document Cover Sheet

The document following this cover sheet is an imaged document supplied by LANDATA®, Secure Electronic Registries Victoria.

Document Type	<b>Plan</b>
Document Identification	<b>LP067536</b>
Number of Pages (excluding this cover sheet)	<b>5</b>
Document Assembled	<b>03/11/2023 16:02</b>

**Copyright and disclaimer notice:**

© State of Victoria. This publication is copyright. No part may be reproduced by any process except in accordance with the provisions of the Copyright Act 1968 (Cth) and for the purposes of Section 32 of the Sale of Land Act 1962 or pursuant to a written agreement. The information is only valid at the time and in the form obtained from the LANDATA® System. None of the State of Victoria, LANDATA®, Secure Electronic Registries Victoria Pty Ltd (ABN 86 627 986 396) as trustee for the Secure Electronic Registries Victoria Trust (ABN 83 206 746 897) accept responsibility for any subsequent release, publication or reproduction of the information.

The document is invalid if this cover sheet is removed or altered.

PLAN OF SUBDIVISION OF  
 PART OF CROWN ALLOTMENTS 5<sup>A</sup>5<sup>B</sup>5<sup>C</sup> SECTION F  
 PARISH OF JAMIESON  
 COUNTY OF WONNANGATTA

LP 67536  
 EDITION 2  
 APPROVED 1/7/1965

4 SHEETS  
 SHEET 1

MEASUREMENTS ARE IN  
 FEET AND INCHES  
 VOL.8213 FOL.446

DEPTH LIMITATION: 50 FEET (C.A. 5C)

COLOUR CODE

E-1=BLUE  
 E-2=BROWN

APPROPRIATIONS

THE LAND COLOURED BLUE IS APPROPRIATED OR SET APART FOR EASEMENTS OF DRAINAGE AND SEWERAGE AND IS 6 FEET WIDE

THE LAND COLOURED BROWN IS APPROPRIATED OR SET APART FOR EASEMENTS OF WAY AND DRAINAGE

APPURTENANCIES

A RIGHT OF WAY APPURTENANT TO LOTS 19, 20, 23, 25, 31, 32 & 38 HAS BEEN RESERVED BY TR.D739104

NOTATIONS

Reference marks are 12" x 3/4 gal. iron pipe and are placed at the intersection of all splay corners

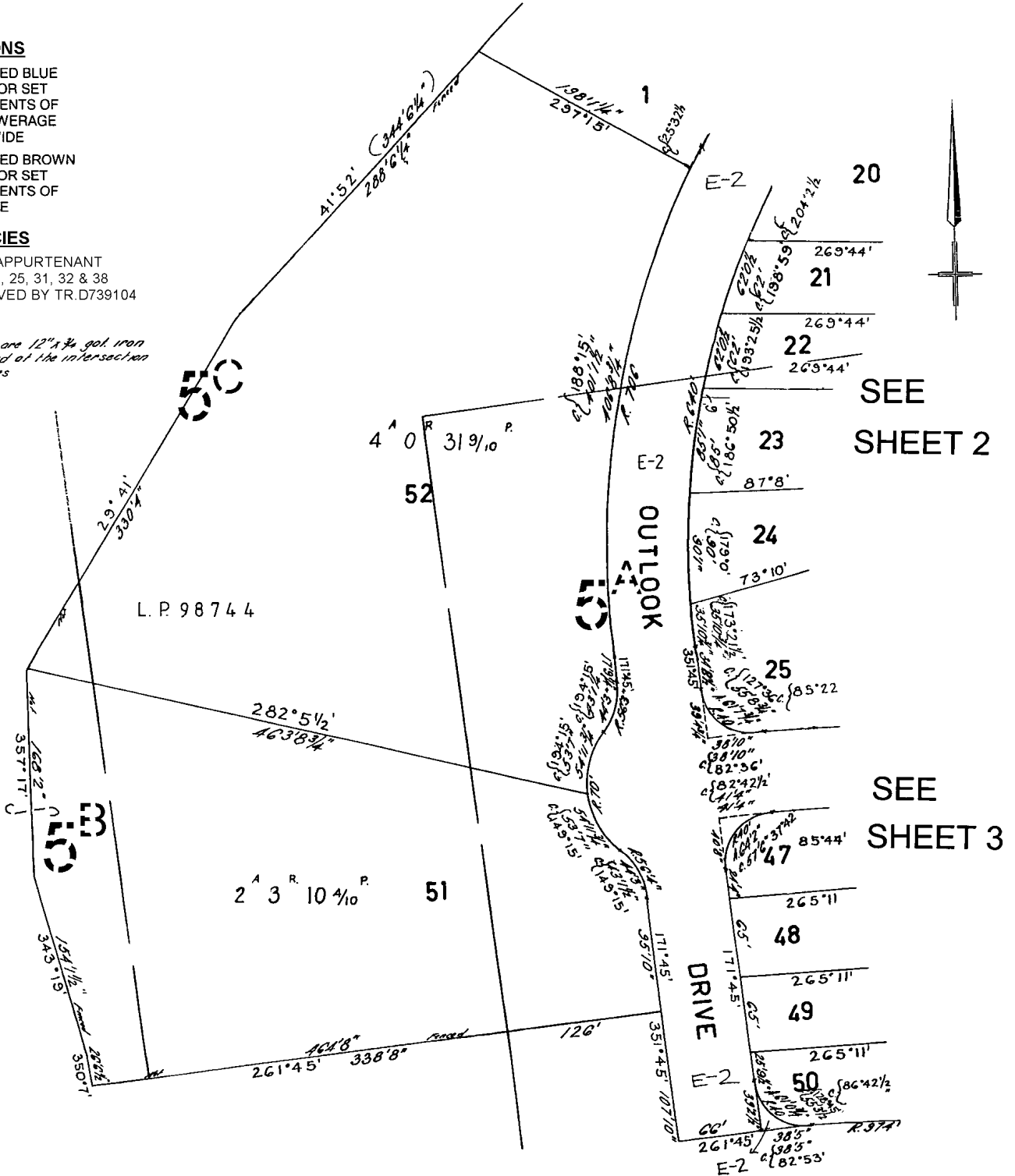

SEE SHEET 2

SEE SHEET 3



LP 67536

4 SHEETS  
SHEET 2

SEE  
SHEET 4

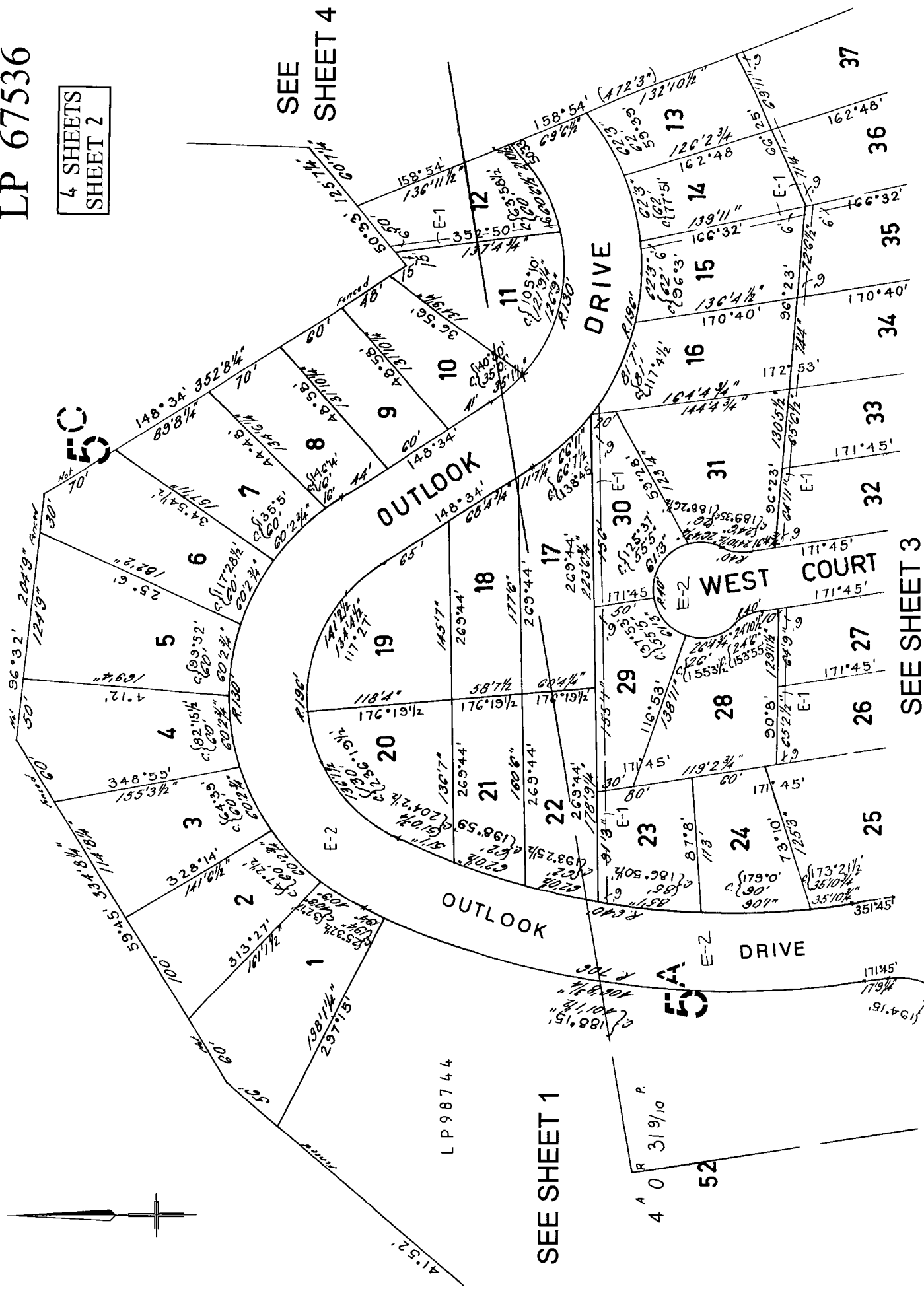

SEE SHEET 3

LP 98744

SEE SHEET 1



4 A 0 3/9/10 P  
52

LP 67536

4 SHEETS  
SHEET 3

SEE SHEET 2

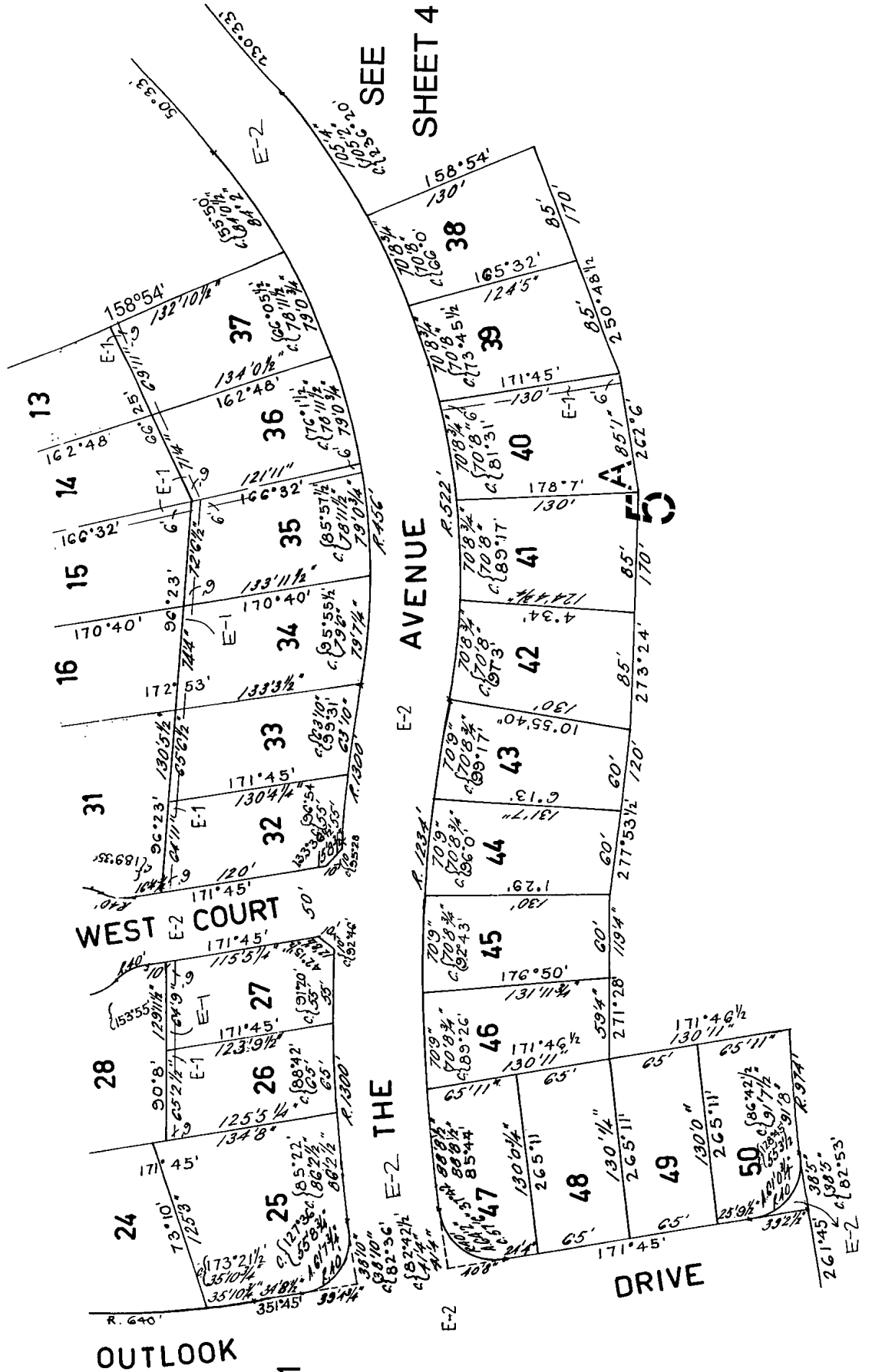

SEE SHEET 1

SEE SHEET 4

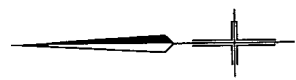

LP 67536

4 SHEETS  
SHEET 4

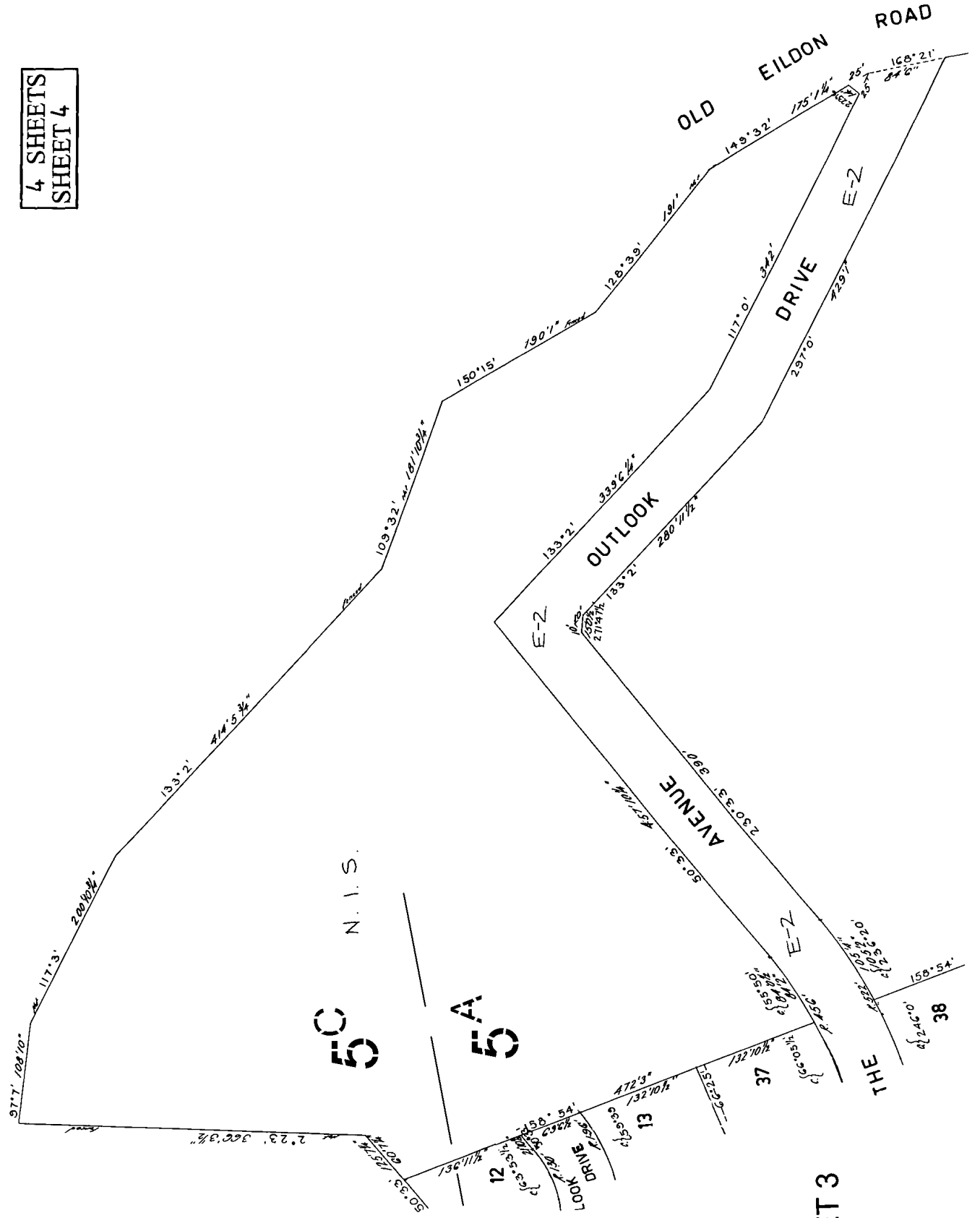
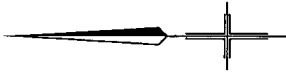

SEE  
SHEET 2

SEE SHEET 3



TITLE PLAN		EDITION 1	TP 638427R
Location of Land Parish: JAMIESON Township: Section: Crown Allotment: Crown Portion: Last Plan Reference: LP 67536 Derived From: VOL 8574 FOL 129 Depth Limitation: NIL		Notations ANY REFERENCE TO MAP IN THE TEXT MEANS THE DIAGRAM SHOWN ON THIS TITLE PLAN	
Description of Land / Easement Information ENCUMBRANCES REFERRED TO As to any land coloured blue--- ANY EASEMENTS implied under Section 98 of the Transfer of Land Act - - - - -		THIS PLAN HAS BEEN PREPARED FOR THE LAND REGISTRY, LAND VICTORIA, FOR TITLE DIAGRAM PURPOSES AS PART OF THE LAND TITLES AUTOMATION PROJECT COMPILED: 02/10/2000 VERIFIED: CP COLOUR CODE BL=BLUE	
<p style="text-align: center;">A right of way appurtenant to the within land has been reserved by Transfer No. D690865</p>			
LENGTHS ARE IN FEET & INCHES	Metres = 0.3048 x Feet Metres = 0.201168 x Links		Sheet 1 of 1 sheets

# LAND INFORMATION CERTIFICATE

Section 229 Local Government Act 1989  
Tax Invoice – ABN 74566834923  
Email: rates@mansfield.vic.gov.au



Mansfield Shire

**APPLICANT'S NAME & ADDRESS**  
LANDATA  
Po Box 500  
EAST MELBOURNE VIC 3002

**CERTIFICATE NO:** 14056  
**YOUR REF:** 70796350-014-0  
**ISSUE DATE:** 06/11/2023

This certificate provides information regarding, valuation, rates, charges, other monies owing and any orders and notices made under the Local Government Act 1958, Local Government Act 1989 or under a local law or bylaw of the Council. This certificate is not required to include information regarding planning, building, health, land fill, land slip, other flooding information or service easements. Information regarding these matters may be available from Council, or the relevant authority. A fee may be charged for such information.

**ASSESSMENT NO:** A10184 **LOCATION:** 3 WEST COURT JAMIESON VIC 3723

**PROPERTY DESCRIPTION:** L29 PS 67536

**AREA:** 892 sq m **PARISH:** JAMIESON **AVPCC:** 100 Residential

**OWNER(S) AS PER RATE BOOK:** ROBERT JAMES BLAKE  
CHERYL ANNE BLAKE

## PROPERTY VALUATIONS AS AT JANUARY 2023 LEVELS: (Operative Date 01/01/2023)

Net Annual Value \$ 9,450 Capital Improved Value \$ 189,000 Site Value \$ 189,000

## RATES & CHARGES FOR THE YEAR ENDING 30<sup>TH</sup> JUNE 2024

	LEVIED	ARREARS	BALANCE OWING
Rates	\$553.77	\$0.00	\$412.83
Municipal Charge	\$340.50	\$0.00	\$255.36
Community Waste	\$91.42	\$0.00	\$68.55
Fire Services Property Levy	\$133.69	\$0.00	\$100.26
<b>O/S DEBTORS BALANCE</b>			<b>\$</b>
<b>TOTAL RATES &amp; CHARGES</b>	<b>\$1,119.38</b>	<b>\$ 0.00</b>	<b>\$837.00</b>

**PLEASE NOTE:**  
IN ACCORDANCE WITH SEC. 175(1) OF THE LOCAL GOVERNMENT ACT 1989, THE PURCHASER MUST PAY ALL OUTSTANDING RATES AND CHARGES ON THE DUE DATE FOR PAYMENT, OR IF THAT HAS PASSED, IMMEDIATELY AFTER THE PURCHASER BECOMES THE OWNER.

## ADDITIONAL RATE INFORMATION:

**TOTAL RECEIPTS YTD: \$ 282.38**



**Biller Code 258848**

**Bpay Reference: 1000101848**

This property may have a septic tank system that needs to be assessed and maintained on an ongoing basis and in time, upgraded. The system may be in contravention of current legislation - for specific information or advice contact Council's Environmental Health Officer.

I hereby certify that as at the date of issue, the information given in this certificate is a true and correct disclosure of the rates and other monies and interest payable to Mansfield Shire together with any notices or orders referred to in this certificate. Received the sum of \$28.80 fee. Checked By:

ASHLEE WATSON

AUTHORISED OFFICER

High Country, Lakes and Rivers

ABN 74 566 834 923



mansfield.vic.gov.au

council@mansfield.vic.gov.au

03 5775 8555

TTY 133 677

33 Highett Street, Mansfield VIC 3722

Private Bag 1000, Mansfield VIC 3724

# Property Clearance Certificate

## Land Tax



INFOTRACK / VICTORIAN COUNTRY CONVEYANCING

Your Reference: VB13484

Certificate No: 67528362

Issue Date: 06 NOV 2023

Enquiries: MXP4

Land Address: 3 WEST COURT JAMIESON VIC 3723

Land Id	Lot	Plan	Volume	Folio	Tax Payable
22067486	29	67536	8574	129	\$0.00

Vendor: CHERYL BLAKE & ROBERT BLAKE

Purchaser: FOR INFORMATION PURPOSES

Current Land Tax	Year	Taxable Value	Proportional Tax	Penalty/Interest	Total
MRS CHERYL ANNE BLAKE	2023	\$131,000	\$0.00	\$0.00	\$0.00

Comments:

Current Vacant Residential Land Tax	Year	Taxable Value	Proportional Tax	Penalty/Interest	Total
-------------------------------------	------	---------------	------------------	------------------	-------

Comments:

Arrears of Land Tax	Year	Proportional Tax	Penalty/Interest	Total
---------------------	------	------------------	------------------	-------

This certificate is subject to the notes that appear on the reverse. The applicant should read these notes carefully.

Paul Broderick  
Commissioner of State Revenue

CAPITAL IMPROVED VALUE: \$131,000

SITE VALUE: \$131,000

CURRENT LAND TAX CHARGE: \$0.00

# Notes to Certificate - Land Tax

Certificate No: 67528362

---

## Power to issue Certificate

1. Pursuant to section 95AA of the *Taxation Administration Act 1997*, the Commissioner of State Revenue must issue a Property Clearance Certificate (Certificate) to an owner, mortgagee or bona fide purchaser of land who makes an application specifying the land for which the Certificate is sought and pays the application fee.

## Amount shown on Certificate

2. The Certificate shows any land tax (including Vacant Residential Land Tax, interest and penalty tax) that is due and unpaid on the land described in the Certificate at the date of issue. In addition, it may show:
  - Land tax that has been assessed but is not yet due,
  - Land tax for the current tax year that has not yet been assessed, and
  - Any other information that the Commissioner sees fit to include, such as the amount of land tax applicable to the land on a single holding basis and other debts with respect to the property payable to the Commissioner.

## Land tax is a first charge on land

3. Unpaid land tax (including Vacant Residential Land Tax, interest and penalty tax) is a first charge on the land to which it relates. This means it has priority over any other encumbrances on the land, such as a mortgage, and will continue as a charge even if ownership of the land is transferred. Therefore, a purchaser may become liable for any such unpaid land tax.

## Information for the purchaser

4. Pursuant to section 96 of the *Land Tax Act 2005*, if a purchaser of the land described in the Certificate has applied for and obtained a certificate, the amount recoverable from the purchaser cannot exceed the amount set out in the certificate, described as the "Current Land Tax Charge" overleaf. A purchaser cannot rely on a Certificate obtained by the vendor.

## Information for the vendor

5. Despite the issue of a Certificate, the Commissioner may recover a land tax liability from a vendor, including any amount identified on this Certificate.

## General information

6. A Certificate showing no liability for the land does not mean that the land is exempt from land tax. It means that there is nothing to pay at the date of the Certificate.
7. An updated Certificate may be requested free of charge via our website, if:
  - The request is within 90 days of the original Certificate's issue date, and
  - There is no change to the parties involved in the transaction for which the Certificate was originally requested.

## For Information Only

LAND TAX CALCULATION BASED ON SINGLE OWNERSHIP

Land Tax = \$0.00

Taxable Value = \$131,000

Calculated as \$0 plus ( \$131,000 - \$0) multiplied by 0.000 cents.

---

## Land Tax - Payment Options

### BPAY



Billers Code: 5249  
Ref: 67528362

### Telephone & Internet Banking - BPAY®

Contact your bank or financial institution to make this payment from your cheque, savings, debit or transaction account.

[www.bpay.com.au](http://www.bpay.com.au)

### CARD



Ref: 67528362

### Visa or Mastercard

Pay via our website or phone 13 21 61.  
A card payment fee applies.

[sro.vic.gov.au/paylandtax](http://sro.vic.gov.au/paylandtax)



# Property Clearance Certificate

## Windfall Gains Tax



INFOTRACK / VICTORIAN COUNTRY CONVEYANCING

**Your Reference:** VB13484

**Certificate No:** 67528362

**Issue Date:** 06 NOV 2023

**Land Address:** 3 WEST COURT JAMIESON VIC 3723

Lot	Plan	Volume	Folio
29	67536	8574	129

**Vendor:** CHERYL BLAKE & ROBERT BLAKE

**Purchaser:** FOR INFORMATION PURPOSES

WGT Property Id	Event ID	Windfall Gains Tax	Deferred Interest	Penalty/Interest	Total
		\$0.00	\$0.00	\$0.00	\$0.00

**Comments:** No windfall gains tax liability identified.

This certificate is subject to the notes that appear on the reverse. The applicant should read these notes carefully.

A handwritten signature in black ink, appearing to read 'Paul Broderick'.

**Paul Broderick**  
Commissioner of State Revenue

**CURRENT WINDFALL GAINS TAX CHARGE:**

**\$0.00**

# Notes to Certificate - Windfall Gains Tax

Certificate No: 67528362

---

## Power to issue Certificate

1. Pursuant to section 95AA of the *Taxation Administration Act 1997*, the Commissioner of State Revenue must issue a Property Clearance Certificate (Certificate) to an owner, mortgagee or bona fide purchaser of land who makes an application specifying the land for which the Certificate is sought and pays the application fee.

## Amount shown on Certificate

2. The Certificate shows in respect of the land described in the Certificate:
  - Windfall gains tax that is due and unpaid, including any penalty tax and interest
  - Windfall gains tax that is deferred, including any accrued deferral interest
  - Windfall gains tax that has been assessed but is not yet due
  - Windfall gains tax that has not yet been assessed (i.e. a WGT event has occurred that rezones the land but any windfall gains tax on the land is yet to be assessed)
  - Any other information that the Commissioner sees fit to include such as the amount of interest accruing per day in relation to any deferred windfall gains tax.

## Windfall gains tax is a first charge on land

3. Pursuant to section 42 of the *Windfall Gains Tax Act 2021*, windfall gains tax, including any accrued interest on a deferral, is a first charge on the land to which it relates. This means it has priority over any other encumbrances on the land, such as a mortgage, and will continue as a charge even if ownership of the land is transferred. Therefore, a purchaser may become liable for any unpaid windfall gains tax.

## Information for the purchaser

4. Pursuant to section 42 of the *Windfall Gains Tax Act 2021*, if a bona fide purchaser for value of land applies for and obtains a Certificate in respect of the land, the maximum amount recoverable from the purchaser is the amount set out in the certificate, described as the "Current Windfall Gains Tax Charge" overleaf.
5. If the certificate states that a windfall gains tax is yet to be assessed, note 4 does not apply.
6. A purchaser cannot rely on a Certificate obtained by the vendor.

## Information for the vendor

7. Despite the issue of a Certificate, the Commissioner may recover a windfall gains tax liability from a vendor, including any amount identified on this Certificate.

## General information

8. A Certificate showing no liability for the land does not mean that the land is exempt from windfall gains tax. It means that there is nothing to pay at the date of the Certificate.
9. An updated Certificate may be requested free of charge via our website, if:
  - The request is within 90 days of the original Certificate's issue date, and
  - There is no change to the parties involved in the transaction for which the Certificate was originally requested.
10. Where a windfall gains tax liability has been deferred, interest accrues daily on the deferred liability. The deferred interest shown overleaf is the amount of interest accrued to the date of issue of the certificate.

---

## Windfall Gains Tax - Payment Options

**BPAY**



Biller Code: 416073  
Ref: 67528364

**Telephone & Internet Banking - BPAY®**

Contact your bank or financial institution to make this payment from your cheque, savings, debit or transaction account.

[www.bpay.com.au](http://www.bpay.com.au)

**CARD**



Ref: 67528364

**Visa or Mastercard**

Pay via our website or phone 13 21 61.  
A card payment fee applies.

[sro.vic.gov.au/payment-options](http://sro.vic.gov.au/payment-options)

**Important payment information**

Windfall gains tax payments must be made using only these specific payment references.

Using the incorrect references for the different tax components listed on this property clearance certificate will result in misallocated payments.

From [www.planning.vic.gov.au](http://www.planning.vic.gov.au) at 03 November 2023 04:02 PM

## PROPERTY DETAILS

Address: **3 WEST COURT JAMIESON 3723**  
 Lot and Plan Number: **Lot 29 LP67536**  
 Standard Parcel Identifier (SPI): **29\LP67536**  
 Local Government Area (Council): **MANSFIELD**  
 Council Property Number: **A10184**  
 Planning Scheme: **Mansfield**  
 Directory Reference: **Vicroads 63 D6**

[www.mansfield.vic.gov.au](http://www.mansfield.vic.gov.au)

[Planning Scheme - Mansfield](#)

## UTILITIES

Rural Water Corporation: **Goulburn-Murray Water**  
 Urban Water Corporation: **Goulburn Valley Water**  
 Melbourne Water: **Outside drainage boundary**  
 Power Distributor: **AUSNET**

## STATE ELECTORATES

Legislative Council: **NORTHERN VICTORIA**  
 Legislative Assembly: **EILDON**

## OTHER

Registered Aboriginal Party: **Taungurung Land and Waters  
 Council Aboriginal Corporation**

[View location in VicPlan](#)

## Planning Zones

[GENERAL RESIDENTIAL ZONE \(GRZ\)](#)

[GENERAL RESIDENTIAL ZONE - SCHEDULE 1 \(GRZ1\)](#)



Note: labels for zones may appear outside the actual zone - please compare the labels with the legend.

## Planning Overlays

### BUSHFIRE MANAGEMENT OVERLAY (BMO)

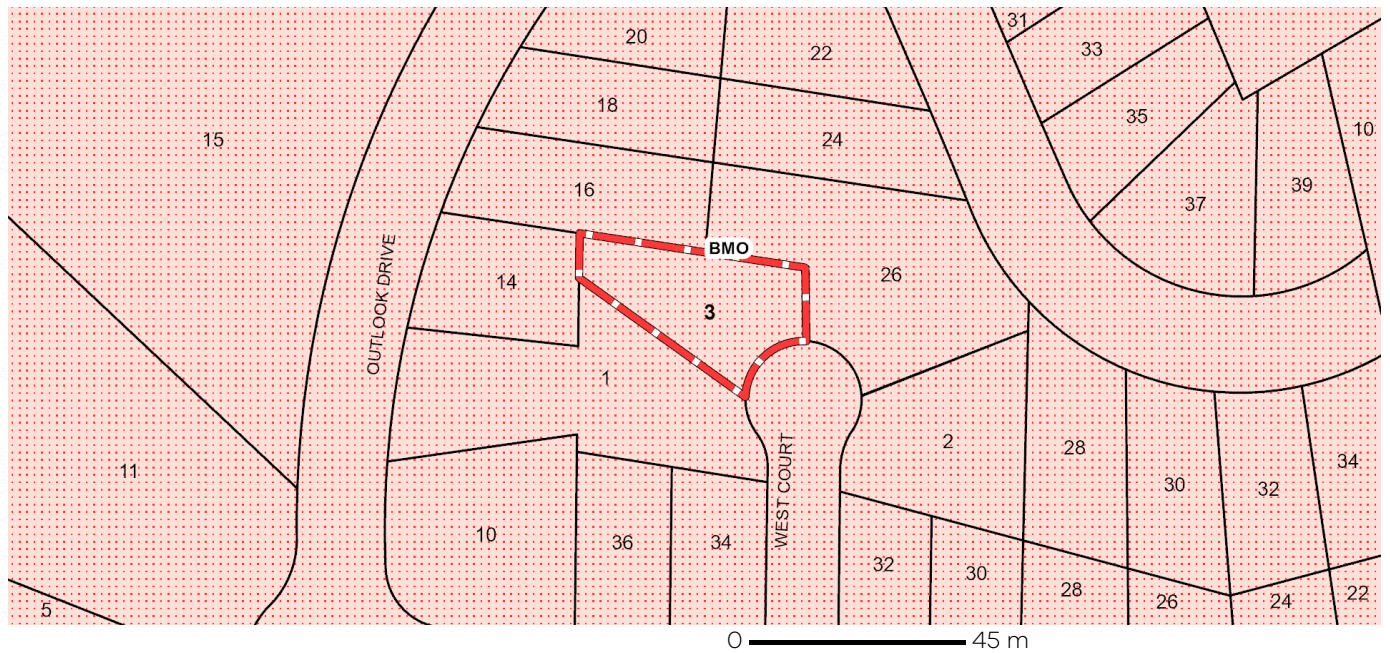

BMO - Bushfire Management Overlay

Note: due to overlaps, some overlays may not be visible, and some colours may not match those in the legend

### ENVIRONMENTAL SIGNIFICANCE OVERLAY (ESO)

#### ENVIRONMENTAL SIGNIFICANCE OVERLAY - SCHEDULE 1 (ESO1)



ESO - Environmental Significance Overlay

Note: due to overlaps, some overlays may not be visible, and some colours may not match those in the legend

## Further Planning Information

Planning scheme data last updated on 26 October 2023.

A **planning scheme** sets out policies and requirements for the use, development and protection of land. This report provides information about the zone and overlay provisions that apply to the selected land. Information about the State and local policy, particular, general and operational provisions of the local planning scheme that may affect the use of this land can be obtained by contacting the local council or by visiting <https://www.planning.vic.gov.au>

This report is NOT a **Planning Certificate** issued pursuant to Section 199 of the **Planning and Environment Act 1987**. It does not include information about exhibited planning scheme amendments, or zonings that may affect the land. To obtain a Planning Certificate go to Titles and Property Certificates at Landata - <https://www.landata.vic.gov.au>

For details of surrounding properties, use this service to get the Reports for properties of interest.

To view planning zones, overlay and heritage information in an interactive format visit <https://mapshare.maps.vic.gov.au/vicplan>

For other information about planning in Victoria visit <https://www.planning.vic.gov.au>

## Designated Bushfire Prone Areas

**This property is in a designated bushfire prone area. Special bushfire construction requirements apply to the part of the property mapped as a designated bushfire prone area (BPA). Planning provisions may apply.**

Where part of the property is mapped as BPA, if no part of the building envelope or footprint falls within the BPA area, the BPA construction requirements do not apply.

Note: the relevant building surveyor determines the need for compliance with the bushfire construction requirements.

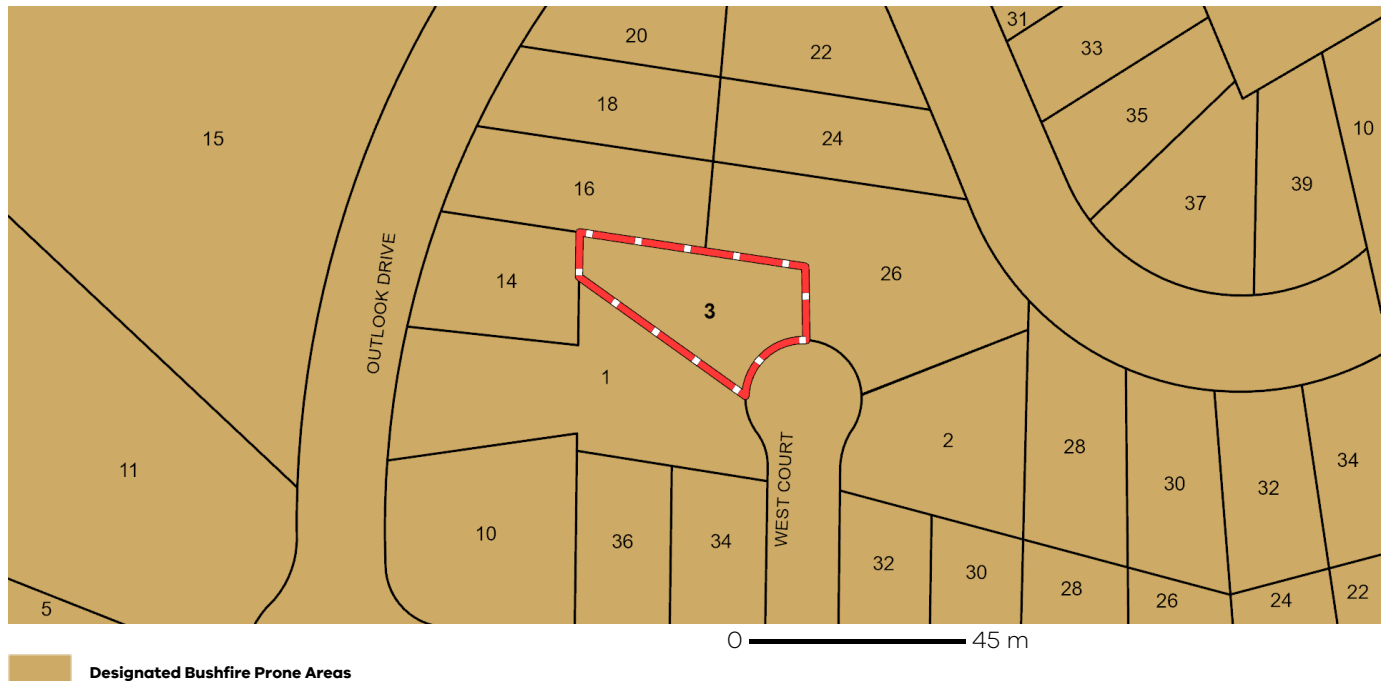

Designated BPA are determined by the Minister for Planning following a detailed review process. The Building Regulations 2018, through adoption of the Building Code of Australia, apply bushfire protection standards for building works in designated BPA.

Designated BPA maps can be viewed on VicPlan at <https://mapshare.vic.gov.au/vicplan/> or at the relevant local council.

Create a BPA definition plan in [VicPlan](#) to measure the BPA.

Information for lot owners building in the BPA is available at <https://www.planning.vic.gov.au>.

Further information about the building control system and building in bushfire prone areas can be found on the Victorian Building Authority website <https://www.vba.vic.gov.au>. Copies of the Building Act and Building Regulations are available from <http://www.legislation.vic.gov.au>. For Planning Scheme Provisions in bushfire areas visit <https://www.planning.vic.gov.au>.

## Native Vegetation

Native plants that are indigenous to the region and important for biodiversity might be present on this property. This could include trees, shrubs, herbs, grasses or aquatic plants. There are a range of regulations that may apply including need to obtain a planning permit under Clause 52.17 of the local planning scheme. For more information see [Native Vegetation \(Clause 52.17\)](#) with local variations in [Native Vegetation \(Clause 52.17\) Schedule](#)

To help identify native vegetation on this property and the application of Clause 52.17 please visit the Native Vegetation Information Management system <https://nvim.delwp.vic.gov.au/> and [Native vegetation \(environment.vic.gov.au\)](http://Native%20vegetation%20(environment.vic.gov.au)) or please contact your relevant council.

You can find out more about the natural values on your property through NatureKit [NatureKit \(environment.vic.gov.au\)](http://NatureKit%20(environment.vic.gov.au))

# PLANNING CERTIFICATE

Official certificate issued under Section 199 Planning & Environment Act 1987  
and the Planning and Environment Regulations 2005

## CERTIFICATE REFERENCE NUMBER

978754

## APPLICANT'S NAME & ADDRESS

VICTORIAN COUNTRY CONVEYANCING C/- TRICONVEY  
(RESELLER) C/- LANDATA

MELBOURNE

## VENDOR

BLAKE, ROBERT JAMES

## PURCHASER

NOT KNOWN, NOT KNOWN

## REFERENCE

354691

This certificate is issued for:

LOT 29 PLAN LP67536 ALSO KNOWN AS 3 WEST COURT JAMIESON  
MANSFIELD SHIRE

The land is covered by the:

MANSFIELD PLANNING SCHEME

The Minister for Planning is the responsible authority issuing the Certificate.

The land:

- is included in a GENERAL RESIDENTIAL ZONE - SCHEDULE 1
- is within a BUSHFIRE MANAGEMENT OVERLAY
- and a ENVIRONMENTAL SIGNIFICANCE OVERLAY - SCHEDULE 1

A detailed definition of the applicable Planning Scheme is available at :  
<http://planningschemes.dpcd.vic.gov.au/schemes/mansfield>

Historic buildings and land protected under the Heritage Act 1995 are recorded in the Victorian Heritage Register at:

<http://vhd.heritage.vic.gov.au/>

03 November 2023

**Sonya Kilkeny**  
Minister for Planning

Additional site-specific controls may apply.  
The Planning Scheme Ordinance should be checked carefully.

The above information includes all amendments to planning scheme maps placed on public exhibition up to the date of issue of this certificate and which are still the subject of active consideration

Copies of Planning Schemes and Amendments can be inspected at the relevant municipal offices.

LANDATA@  
T: (03) 9102 0402  
E: [landata.enquiries@servictoria.com.au](mailto:landata.enquiries@servictoria.com.au)

The attached certificate is issued by the Minister for Planning of the State of Victoria and is protected by statute.

The document has been issued based on the property information you provided. You should check the map below - it highlights the property identified from your information.

If this property is different to the one expected, you can phone (03) 9102 0402 or email [landata.enquiries@servictoria.com.au](mailto:landata.enquiries@servictoria.com.au)

**Please note: The map is for reference purposes only and does not form part of the certificate.**

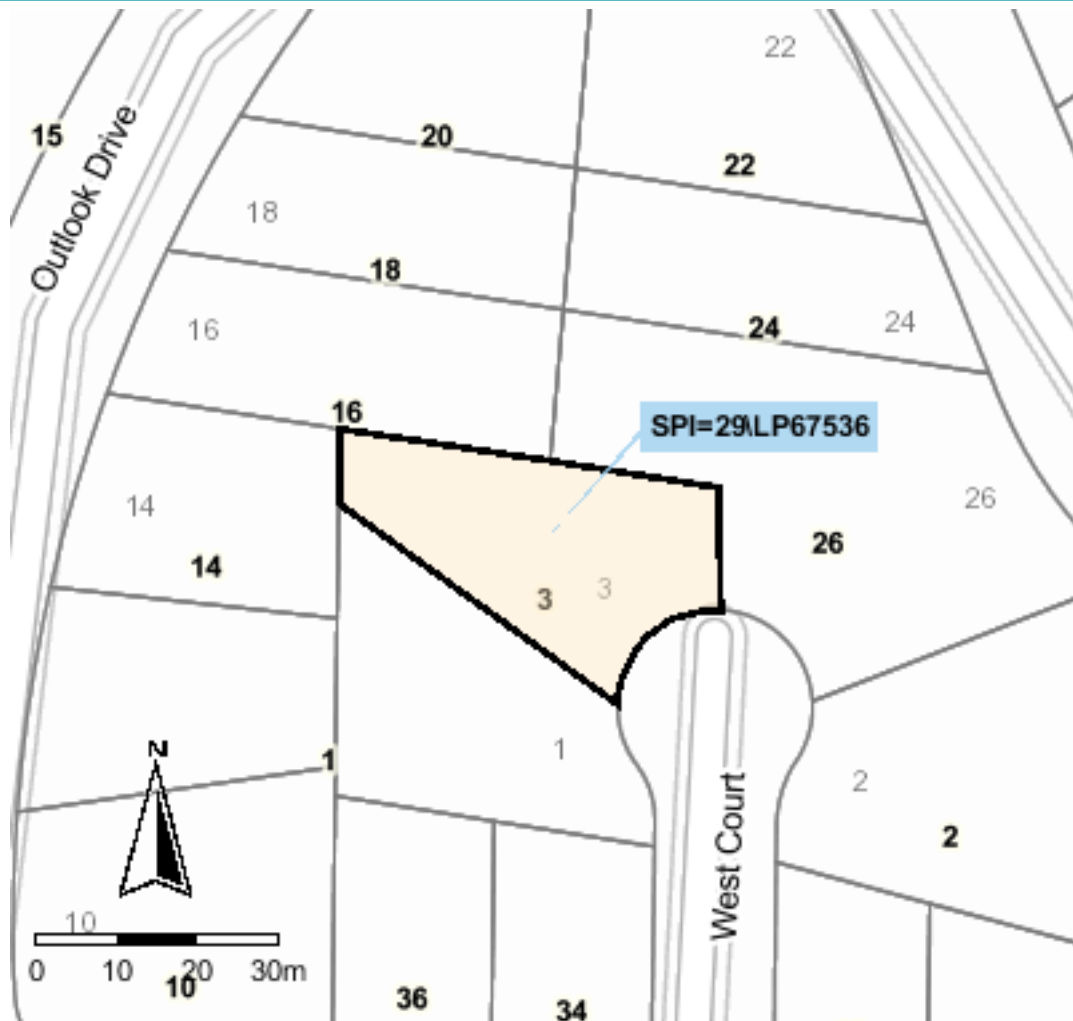

Copyright © State Government of Victoria. Service provided by [maps.land.vic.gov.au](http://maps.land.vic.gov.au)

### Choose the authoritative Planning Certificate

#### *Why rely on anything less?*

As part of your section 32 statement, the authoritative Planning Certificate provides you and / or your customer with the statutory protection of the State of Victoria.  
Order online before 4pm to receive your authoritative Planning Certificate the same day, in most cases within the hour.  
Next business day delivery, if further information is required from you.

### Privacy Statement

The information obtained from the applicant and used to produce this certificate was collected solely for the purpose of producing this certificate. The personal information on the certificate has been provided by the applicant and has not been verified by LANDATA®. The property information on the certificate has been verified by LANDATA®. The zoning information on the certificate is protected by statute. The information on the certificate will be retained by LANDATA® for auditing purposes and will not be released to any third party except as required by law.



**Vendor:**

Robert James Blake and Cheryl Anne Blake

---

**Vendor's Section 32 Statement**

---

**Property:**

3 West Court, Jamieson VIC 3723

**Vendor's Conveyancer:**

VICTORIAN COUNTRY CONVEYANCING  
PO Box 310, Mansfield, 3724

Tel; 5775 1405

Email; [admin@viccountryconveyancing.com.au](mailto:admin@viccountryconveyancing.com.au)