



STAGE ONE PROPOSAL



Chris Janes Building Design
Phone 0432 075 640
chris@cjbd.com.au
www.cjbd.com.au
ABN 15 099 341 419

- *NOTES***
- GLAZING. ALL GLAZING SHALL COMPLY WITH AS1288. ALL TOUGHENED GLASS AND SAFETY GLASS SHALL BE PERMANENTLY MARKED WITH WORDS THAT READILY IDENTIFY THE SAFETY CHARACTERISTICS OF THE GLAZING.
 - WRITTEN DIMENSIONS TAKE PRECEDENCE OVER SCALE.
 - WC DOORS TO HAVE LIFT OFF HINGES
 - IN ACCORDANCE WITH NCC PART 3.8.3.3 V2
 - MANHOLE LOCATION SUBJECT TO TRUSS LAYOUTS BY OTHERS
 - EXTERNAL WALL INSULATION - R2.0 MIN OR AS SPECIFIED
 - CEILING INSULATION - R4.0 MIN OR AS SPECIFIED (EXCLUDES VERANDAH'SAND PORCHES ETC.)

DISCLAIMER: ALL PLANS SUBJECT TO COUNCIL APPROVAL

© COPYRIGHT 2017 - ALL RIGHTS RESERVED NOT TO BE REPRODUCED IN PART OR WHOLE WITHOUT EXPRESS WRITTEN PERMISSION

PROPOSED RESIDENCE

For: JASON & KRISTINA

At: LOT 14 & 15 ECLAIR MINE ROAD,

ST. IVES

Scale: NTS

Date: 22-Jun-17 1:38:50 PM

JAKEM FARM STAGE ONE, REVISION 2

Sheet: 000

Job No.: STAGE 1



NORTH

POINTS TO DISCUSS

SEPTIC LOCATION TBC
POWER SHED/CONTAINER LOCATION TBC
CFS REPORT TO CONFIRM ACCESS REQUIREMENTS
COLOUR SELCTIONS TBC PRIOR TO COUNCIL
SUBMISSIONS

SITE PLAN



Chris Janes Building Design
Phone 0432 075 640
chris@cjbd.com.au
www.cjbd.com.au
ABN 15 099 341 419

NOTES
- GLAZING: ALL GLAZING SHALL COMPLY WITH AS1288. ALL TOUGHENED GLASS AND SAFETY GLASS SHALL BE PERMANENTLY MARKED WITH WORDS THAT READILY IDENTIFY THE SAFETY CHARACTERISTICS OF THE GLAZING.
- WRITTEN DIMENSIONS TAKE PRECEDENCE OVER SCALE.
- WC DOORS TO HAVE LIFT OFF HINGES
IN ACCORDANCE WITH NCC PART 3.8.3.3 V2
- MANHOLE LOCATION SUBJECT TO TRUSS LAYOUTS BY OTHERS
- EXTERNAL WALL INSULATION - R2.0 MIN OR AS SPECIFIED
- CEILING INSULATION - R4.0 MIN OR AS SPECIFIED (EXCLUDES VERANDAH'SAND PORCHES ETC.)

DISCLAIMER: ALL PLANS SUBJECT TO COUNCIL APPROVAL
© COPYRIGHT 2017 - ALL RIGHTS RESERVED NOT TO BE REPRODUCED IN PART OR WHOLE WITHOUT EXPRESS WRITTEN PERMISSION

PROPOSED RESIDENCE
For: JASON & KRISTINA
At: LOT 14 & 15 ECLAIR MINE ROAD,
ST. IVES
Scale: 1:500 A3

Date: 22-Jun-17 1:39:54 PM
JAKEM FARM STAGE ONE, REVISION 2
Sheet: 001
Job No.: STAGE 1



SHOP/CAFE INTERNAL 2

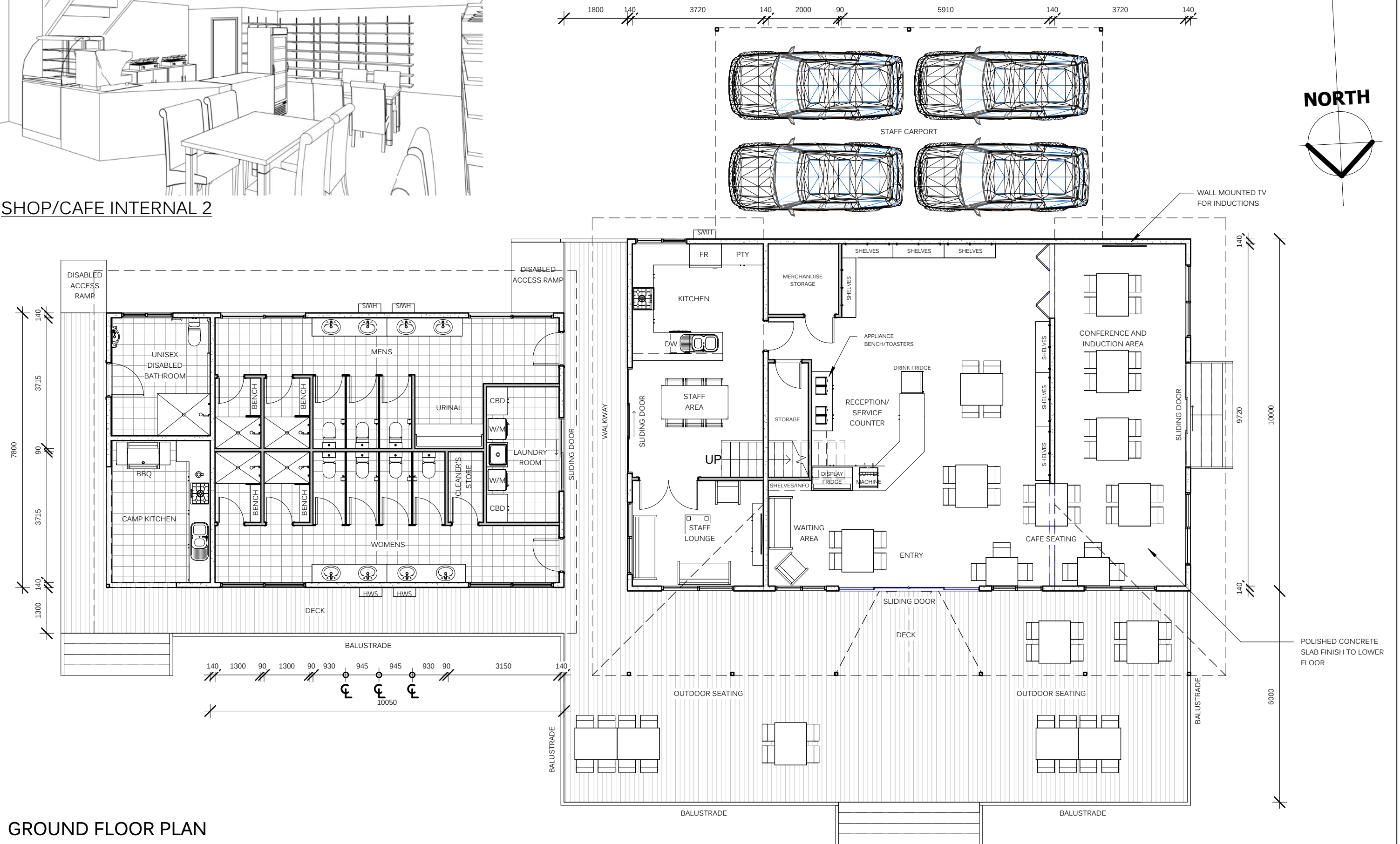

GROUND FLOOR PLAN



Chris Janes Building Design
Phone 0432 075 640
chris@cjbd.com.au
www.cjbd.com.au
ABN 15 099 341 419

NOTES

- GLAZING: ALL GLAZING SHALL COMPLY WITH AS1288. ALL TOUGHENED GLASS AND SAFETY GLASS SHALL BE PERMANENTLY MARKED WITH WORDS THAT READILY IDENTIFY THE SAFETY CHARACTERISTICS OF THE GLAZING.
- WRITTEN DIMENSIONS TAKE PRECEDENCE OVER SCALE.
- WC DOORS TO HAVE LIFT OFF HINGES
- IN ACCORDANCE WITH NCC PART 3.8.3.3 V2
- MANHOLE LOCATION SUBJECT TO TRUSS LAYOUTS BY OTHERS
- EXTERNAL WALL INSULATION - R2.0 MIN OR AS SPECIFIED
- CEILING INSULATION - R4.0 MIN OR AS SPECIFIED (EXCLUDES VERANDAH'S AND PORCHES ETC.)

DISCLAIMER: ALL PLANS SUBJECT TO COUNCIL APPROVAL

  COPYRIGHT 2017 - ALL RIGHTS RESERVED NOT TO BE REPRODUCED IN PART OR WHOLE WITHOUT EXPRESS WRITTEN PERMISSION

PROPOSED RESIDENCE

For: JASON & KRISTINA

At: LOT 14 & 15 ECLAIR MINE ROAD,
ST. IVES

Scale: 1:100 A3

Date: 22-Jun-17 1:40:05 PM

JAKEM FARM STAGE ONE, REVISION 2

Sheet: 002

Job No.: STAGE 1

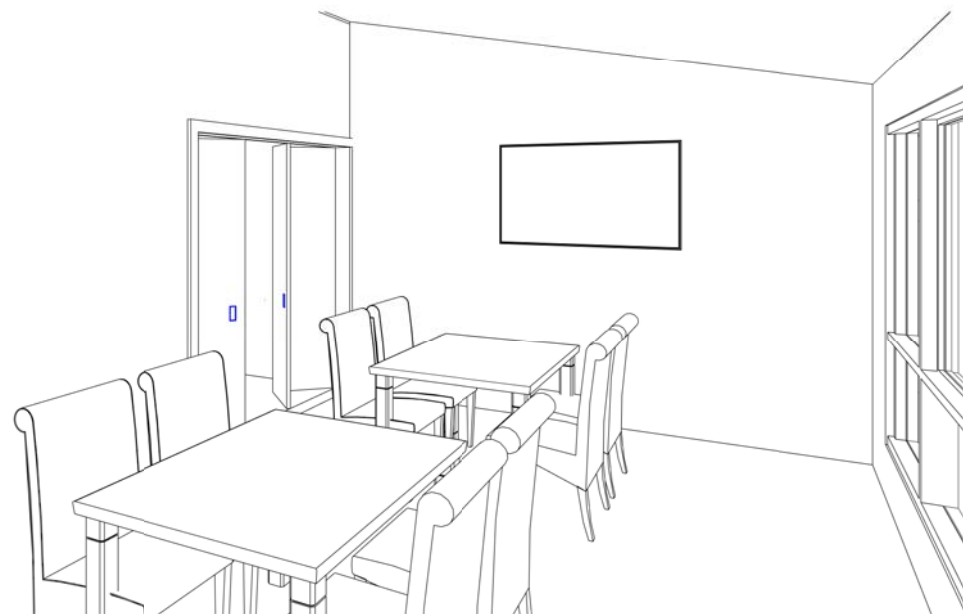
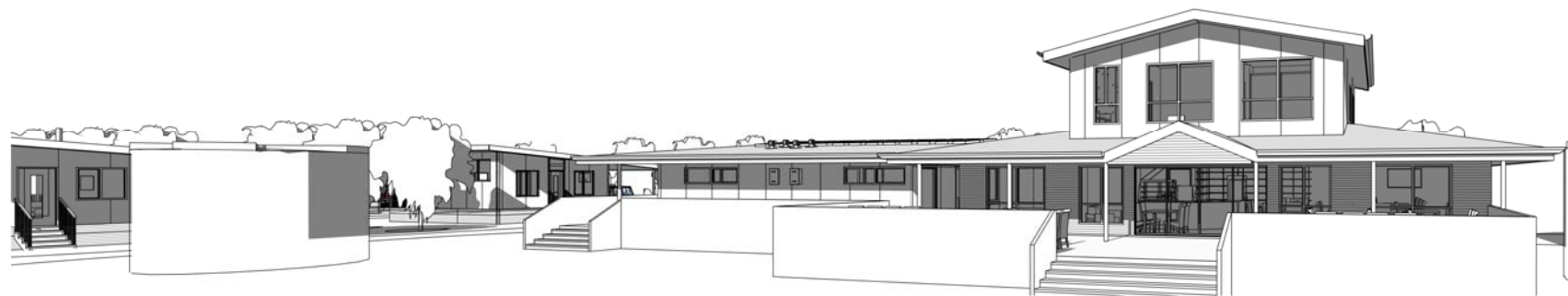

CONFERENCE/INDUCTION AREA



PERSPECTIVE BEHIND COUNTER

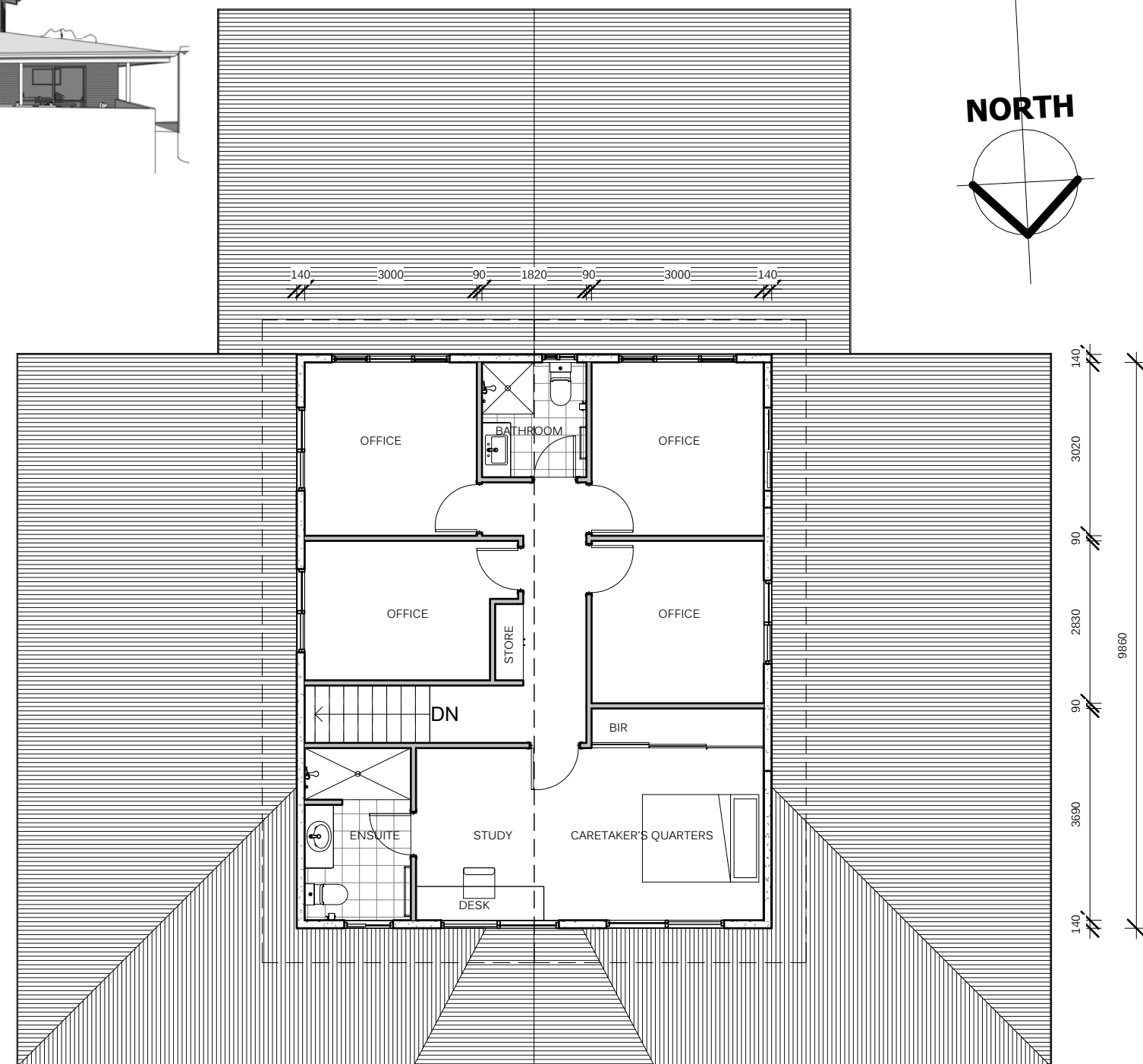
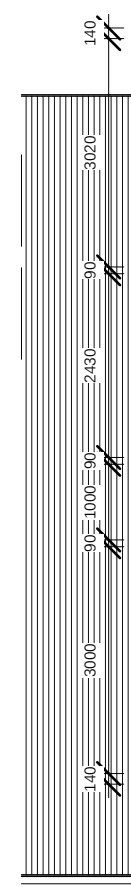

NORTH

UPPER FLOOR PLAN



Chris Janes Building Design
Phone 0432 075 640
chris@cjbd.com.au
www.cjbd.com.au
ABN 15 099 341 419

NOTES

- GLAZING. ALL GLAZING SHALL COMPLY WITH AS1288. ALL TOUGHENED GLASS AND SAFETY GLASS SHALL BE PERMANENTLY MARKED WITH WORDS THAT READILY IDENTIFY THE SAFETY CHARACTERISTICS OF THE GLAZING.
- WRITTEN DIMENSIONS TAKE PRECEDENCE OVER SCALE.
- WC DOORS TO HAVE LIFT OFF HINGES
- IN ACCORDANCE WITH NCC PART 3.8.3.3 V2
- MANHOLE LOCATION SUBJECT TO TRUSS LAYOUTS BY OTHERS
- EXTERNAL WALL INSULATION - R2.0 MIN OR AS SPECIFIED
- CEILING INSULATION - R4.0 MIN OR AS SPECIFIED (EXCLUDES VERANDAH'S AND PORCHES ETC.)

DISCLAIMER: ALL PLANS SUBJECT TO COUNCIL APPROVAL

© COPYRIGHT 2017 - ALL RIGHTS RESERVED NOT TO BE REPRODUCED IN PART OR WHOLE WITHOUT EXPRESS WRITTEN PERMISSION

PROPOSED RESIDENCE

For: JASON & KRISTINA
At: LOT 14 & 15 ECLAIR MINE ROAD,
ST. IVES
Scale: 1:100 A3

Date: 22-Jun-17 1:40:18 PM
JAKEM FARM STAGE ONE, REVISION 2
Sheet: 003
Job No.: STAGE 1

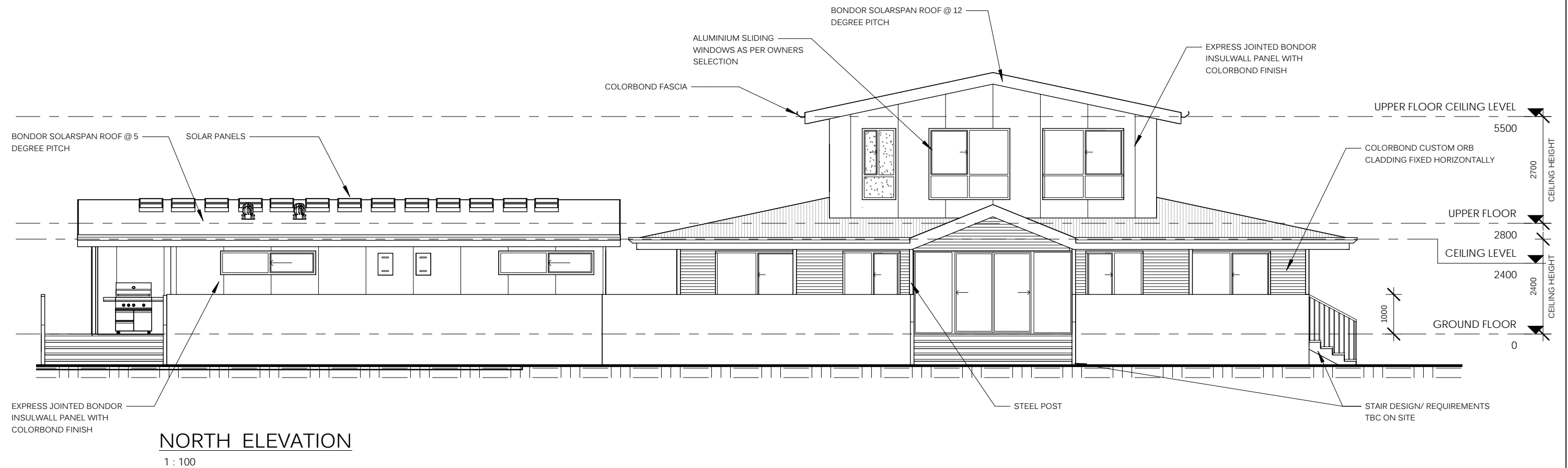

NORTH ELEVATION
1 : 100

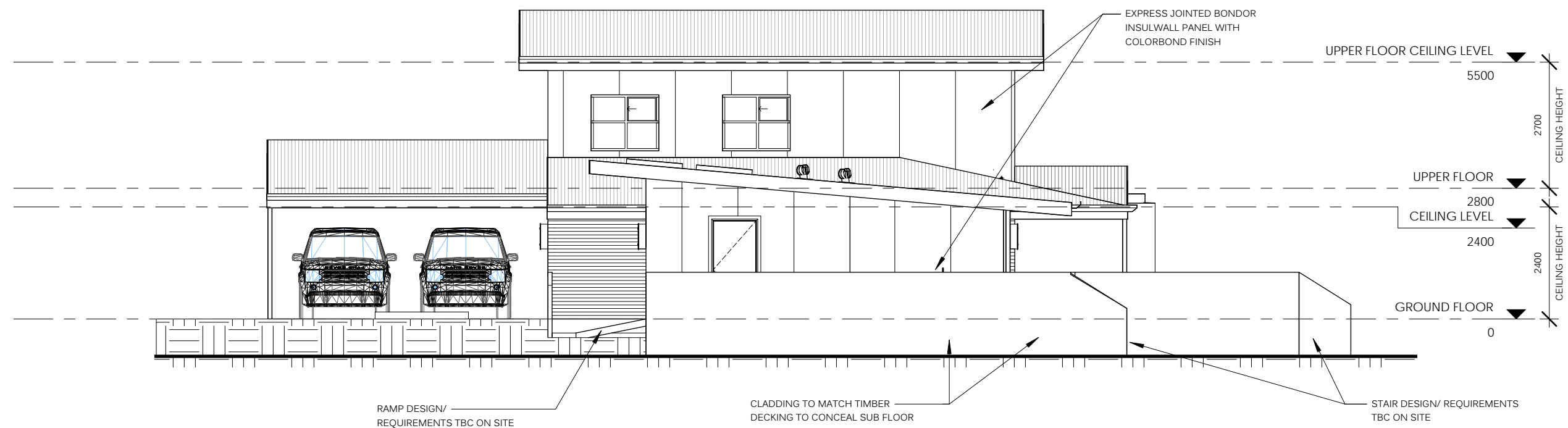

EAST ELEVATION
1 : 100

ELEVATIONS



Chris Janes Building Design
Phone 0432 075 640
chris@cjbd.com.au
www.cjbd.com.au
ABN 15 099 341 419

NOTES
- GLAZING. ALL GLAZING SHALL COMPLY WITH AS1288. ALL TOUGHENED GLASS AND SAFETY GLASS SHALL BE PERMANENTLY MARKED WITH WORDS THAT READILY IDENTIFY THE SAFETY CHARACTERISTICS OF THE GLAZING.
- WRITTEN DIMENSIONS TAKE PRECEDENCE OVER SCALE.
- WC DOORS TO HAVE LIFT OFF HINGES
IN ACCORDANCE WITH NCC PART 3.8.3.3 V2
- MANHOLE LOCATION SUBJECT TO TRUSS LAYOUTS BY OTHERS
- EXTERNAL WALL INSULATION - R2.0 MIN OR AS SPECIFIED
- CEILING INSULATION - R4.0 MIN OR AS SPECIFIED (EXCLUDES VERANDAH'S AND PORCHES ETC.)

DISCLAIMER: ALL PLANS SUBJECT TO COUNCIL APPROVAL
© COPYRIGHT 2017 - ALL RIGHTS RESERVED NOT TO BE REPRODUCED IN PART OR WHOLE WITHOUT EXPRESS WRITTEN PERMISSION

PROPOSED RESIDENCE

For: JASON & KRISTINA
At: LOT 14 & 15 ECLAIR MINE ROAD,
ST. IVES
Scale: 1:100 A3

Date: 22-Jun-17 1:40:22 PM
JAKEM FARM STAGE ONE, REVISION 2
Sheet: 004
Job No.: STAGE 1

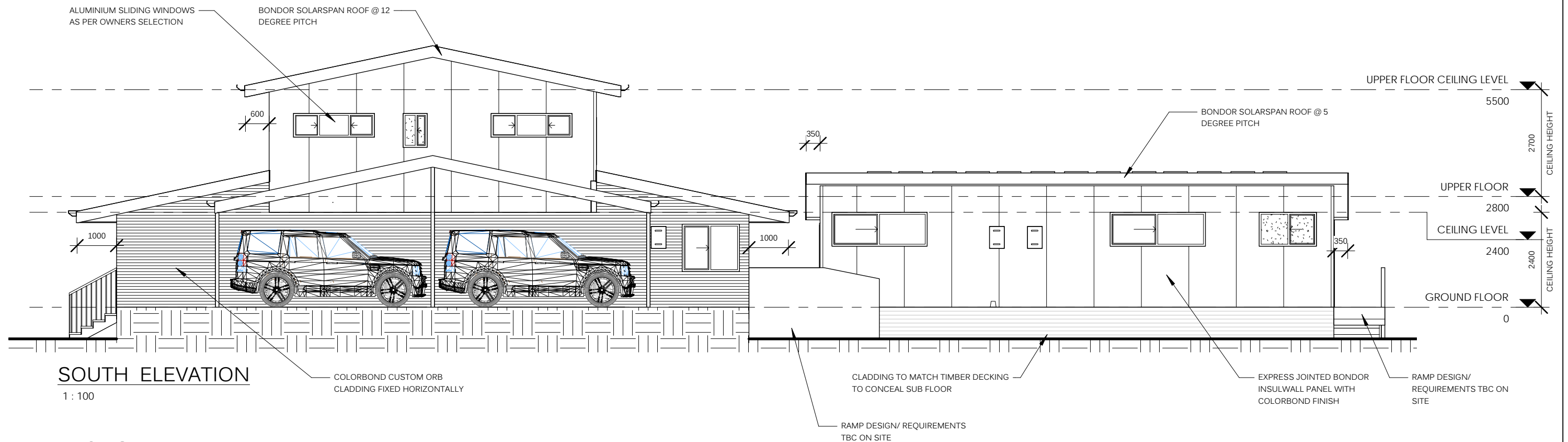
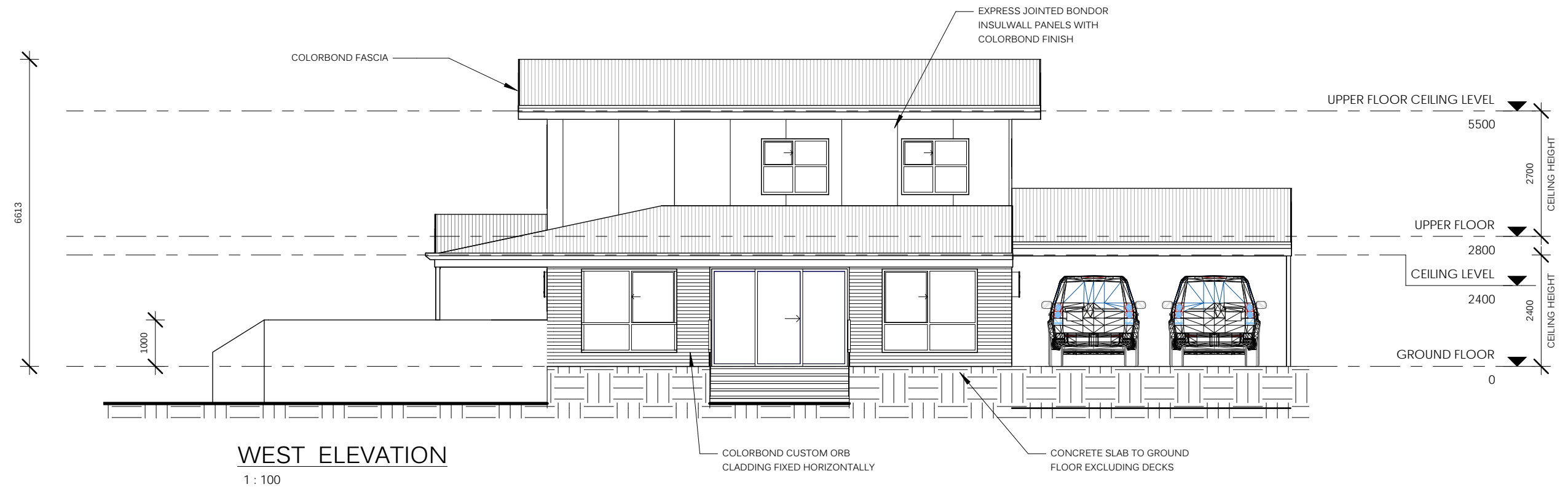

ELEVATIONS



Chris Janes Building Design
Phone 0432 075 640
chris@cjbd.com.au
www.cjbd.com.au
ABN 15 099 341 419

NOTES

- GLAZING: ALL GLAZING SHALL COMPLY WITH AS1288. ALL TOUGHENED GLASS AND SAFETY GLASS SHALL BE PERMANENTLY MARKED WITH WORDS THAT READILY IDENTIFY THE SAFETY CHARACTERISTICS OF THE GLAZING.
- WRITTEN DIMENSIONS TAKE PRECEDENCE OVER SCALE.
- WC DOORS TO HAVE LIFT OFF HINGES
- IN ACCORDANCE WITH NCC PART 3.8.3.3 V2
- MANHOLE LOCATION SUBJECT TO TRUSS LAYOUTS BY OTHERS
- EXTERNAL WALL INSULATION - R2.0 MIN OR AS SPECIFIED
- CEILING INSULATION - R4.0 MIN OR AS SPECIFIED (EXCLUDES VERANDAH'S AND PORCHES ETC.)

DISCLAIMER: ALL PLANS SUBJECT TO COUNCIL APPROVAL

© COPYRIGHT 2017 - ALL RIGHTS RESERVED NOT TO BE REPRODUCED IN PART OR WHOLE WITHOUT EXPRESS WRITTEN PERMISSION

PROPOSED RESIDENCE

For: JASON & KRISTINA
At: LOT 14 & 15 ECLAIR MINE ROAD,
ST. IVES
Scale: 1:100 A3

Date: 22-Jun-17 1:40:33 PM
JAKEM FARM STAGE ONE, REVISION 2
Sheet: 005
Job No.: STAGE 1

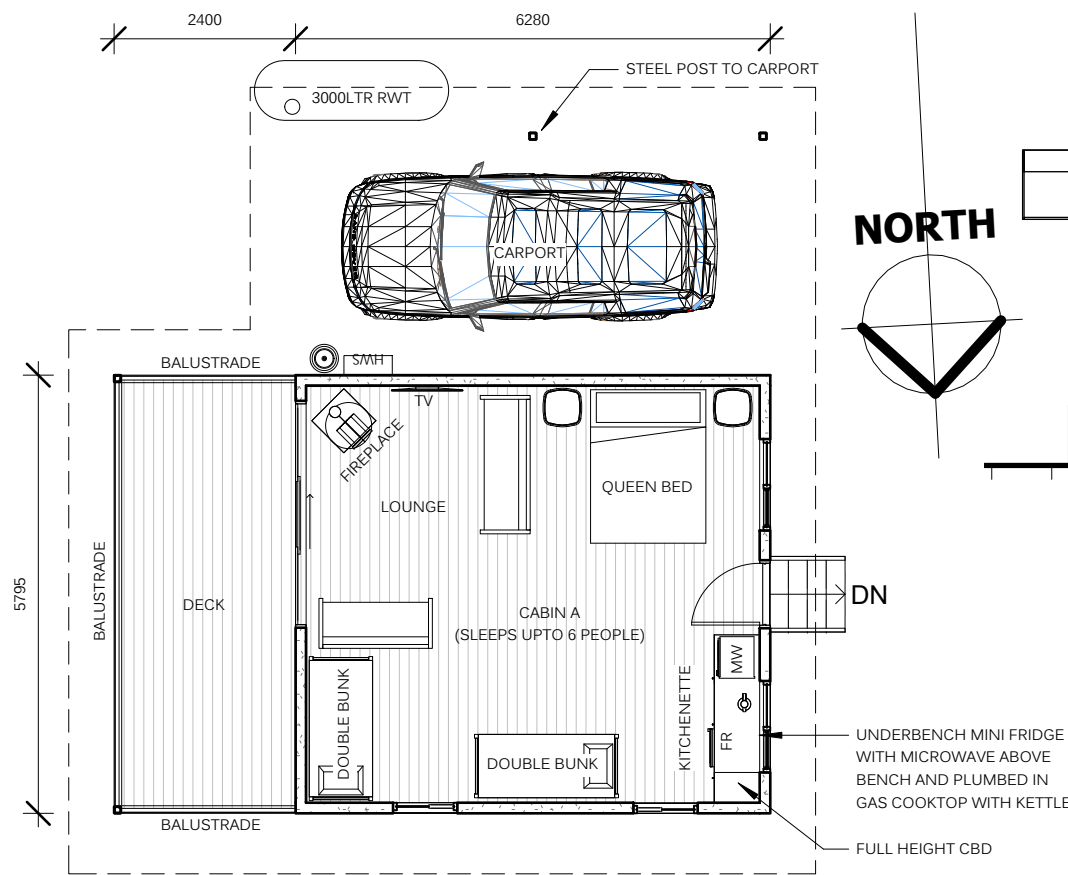

CABIN A
1 : 100

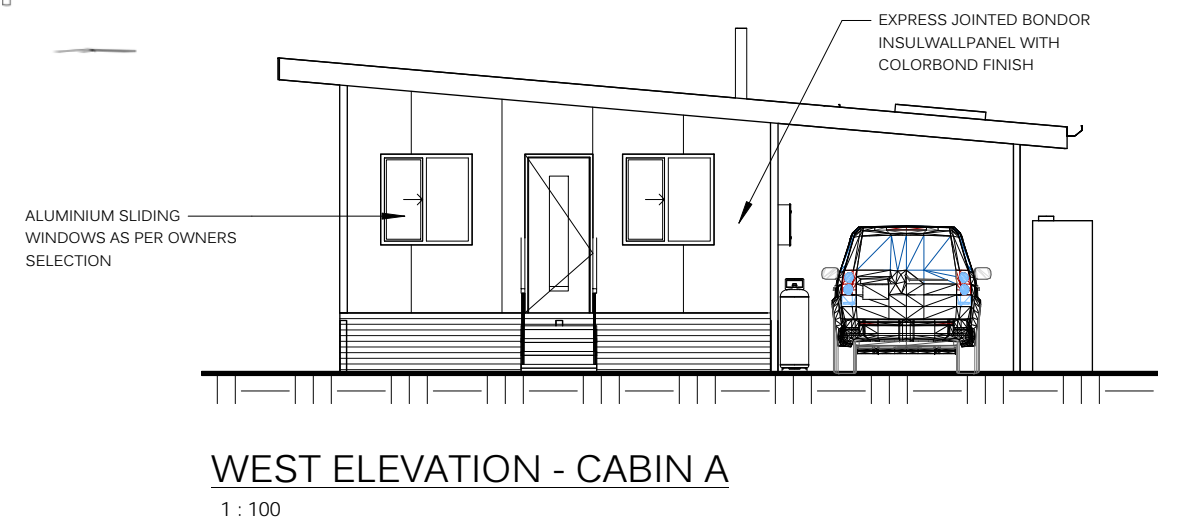
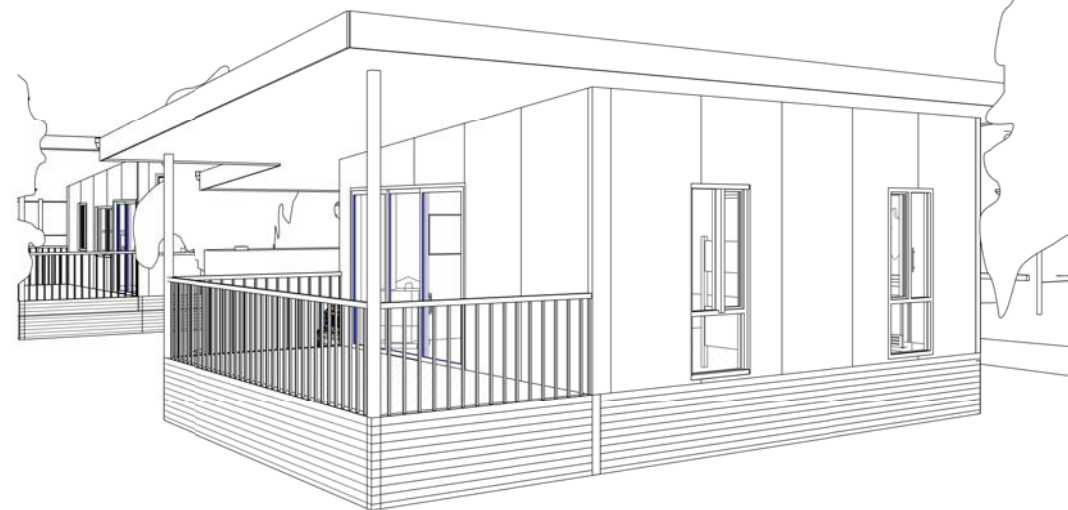
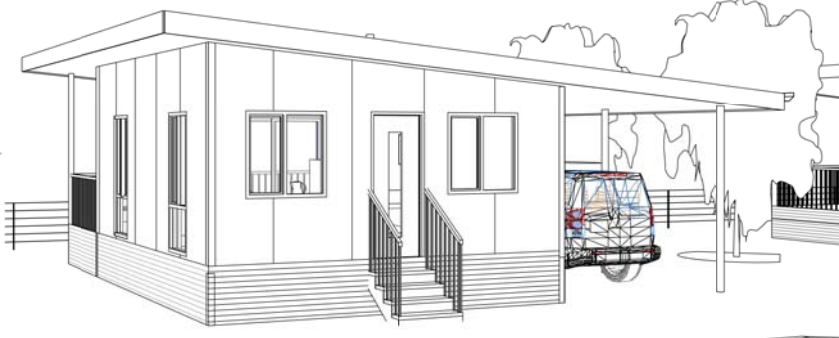
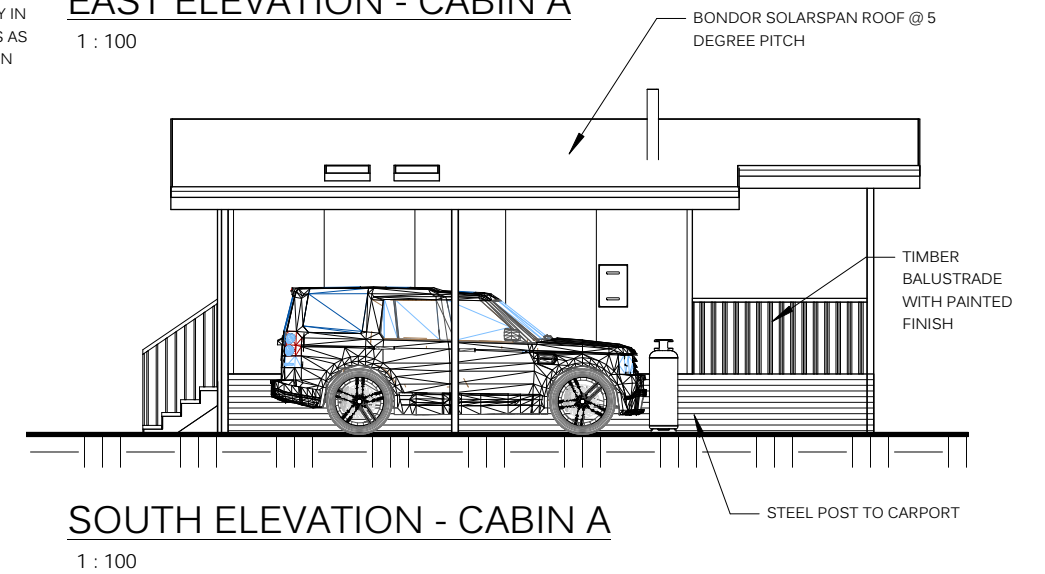
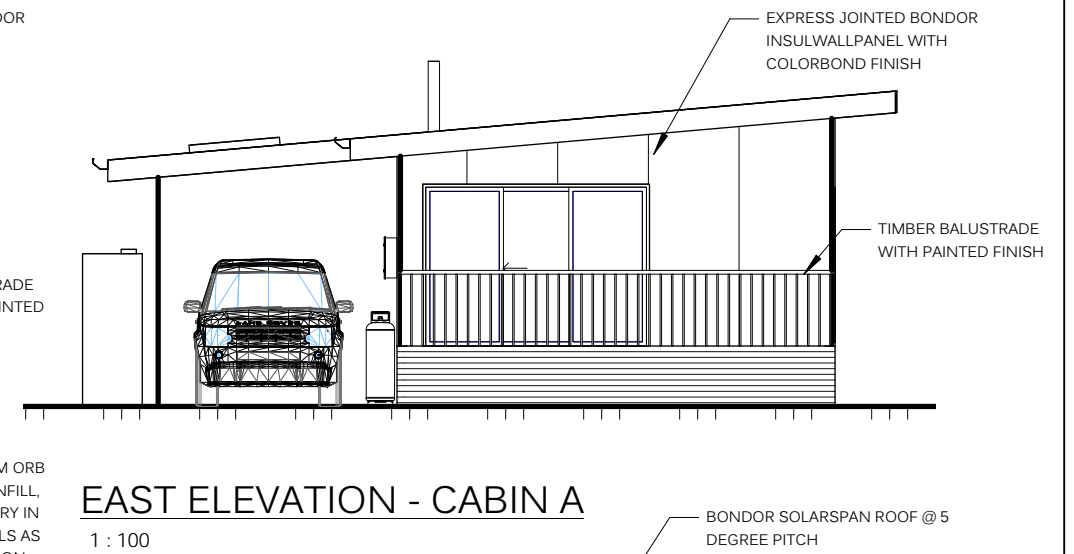
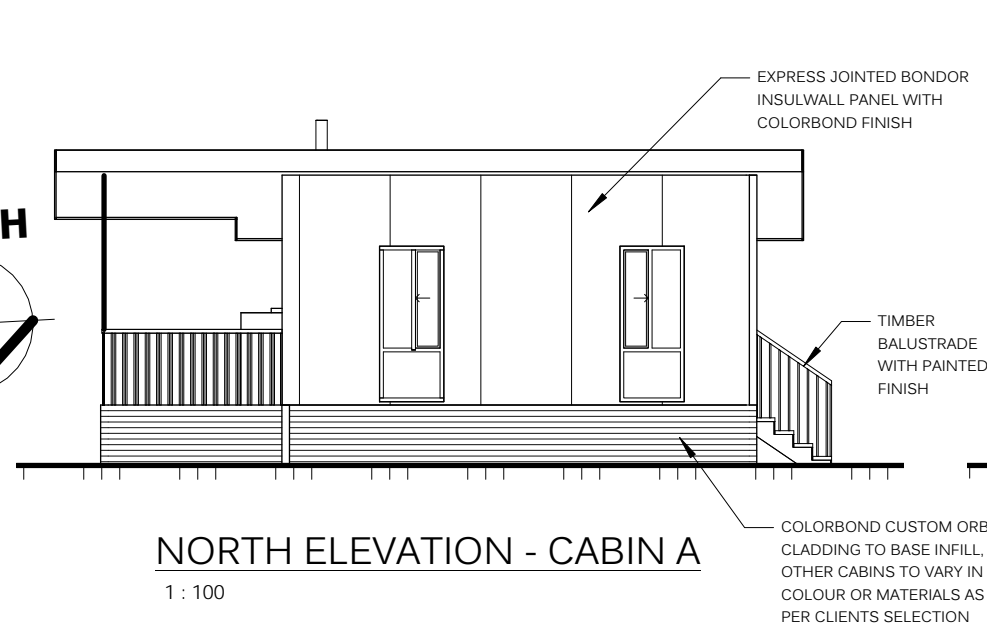

CABIN A



Chris Janes Building Design
Phone 0432 075 640
chris@cjbd.com.au
www.cjbd.com.au
ABN 15 099 341 419

NOTES

- GLAZING. ALL GLAZING SHALL COMPLY WITH AS1288. ALL TOUGHENED GLASS AND SAFETY GLASS SHALL BE PERMANENTLY MARKED WITH WORDS THAT READILY IDENTIFY THE SAFETY CHARACTERISTICS OF THE GLAZING.
- WRITTEN DIMENSIONS TAKE PRECEDENCE OVER SCALE.
- WC DOORS TO HAVE LIFT OFF HINGES
- IN ACCORDANCE WITH NCC PART 3.8.3.3 V2
- MANHOLE LOCATION SUBJECT TO TRUSS LAYOUTS BY OTHERS
- EXTERNAL WALL INSULATION - R2.0 MIN OR AS SPECIFIED
- CEILING INSULATION - R4.0 MIN OR AS SPECIFIED (EXCLUDES VERANDAH'S AND PORCHES ETC.)

DISCLAIMER: ALL PLANS SUBJECT TO COUNCIL APPROVAL

© COPYRIGHT 2017 - ALL RIGHTS RESERVED NOT TO BE REPRODUCED IN PART OR WHOLE WITHOUT EXPRESS WRITTEN PERMISSION

PROPOSED RESIDENCE

For: JASON & KRISTINA

At: LOT 14 & 15 ECLAIR MINE ROAD,

ST. IVES

Scale: 1:100 A3

Date: 22-Jun-17 1:40:43 PM

JAKEM FARM STAGE ONE, REVISION 2

Sheet: 006

Job No.: STAGE 1

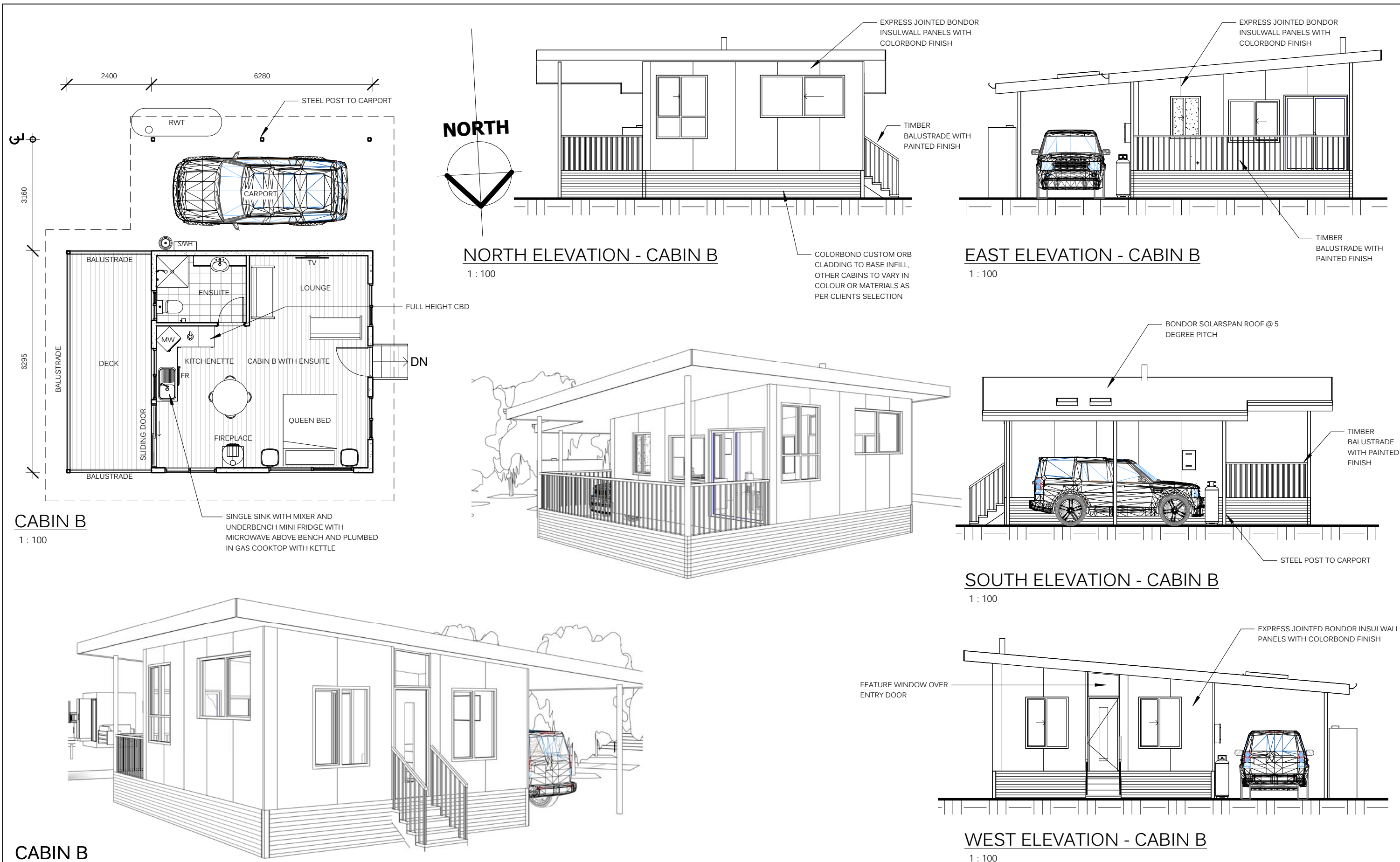

CABIN B
1 : 100

NORTH ELEVATION - CABIN B
1 : 100

EAST ELEVATION - CABIN B
1 : 100

SOUTH ELEVATION - CABIN B
1 : 100

WEST ELEVATION - CABIN B
1 : 100

CABIN B



Chris Janes Building Design
Phone 0432 075 640
chris@cjbd.com.au
www.cjbd.com.au
ABN 15 099 341 419

NOTES
- GLAZING. ALL GLAZING SHALL COMPLY WITH AS1288. ALL TOUGHENED GLASS AND SAFETY GLASS SHALL BE PERMANENTLY MARKED WITH WORDS THAT READILY IDENTIFY THE SAFETY CHARACTERISTICS OF THE GLAZING.
- WRITTEN DIMENSIONS TAKE PRECEDENCE OVER SCALE.
- WC DOORS TO HAVE LIFT OFF HINGES
IN ACCORDANCE WITH NCC PART 3.8.3.3 V2
- MANHOLE LOCATION SUBJECT TO TRUSS LAYOUTS BY OTHERS
- EXTERNAL WALL INSULATION - R2.0 MIN OR AS SPECIFIED
- CEILING INSULATION - R4.0 MIN OR AS SPECIFIED (EXCLUDES VERANDAH'S AND PORCHES ETC.)

DISCLAIMER: ALL PLANS SUBJECT TO COUNCIL APPROVAL
© COPYRIGHT 2017 - ALL RIGHTS RESERVED NOT TO BE REPRODUCED IN PART OR WHOLE WITHOUT EXPRESS WRITTEN PERMISSION

PROPOSED RESIDENCE

For: JASON & KRISTINA
At: LOT 14 & 15 ECLAIR MINE ROAD,
ST. IVES
Scale: 1:100 A3

Date: 22-Jun-17 1:40:53 PM
JAKEM FARM STAGE ONE, REVISION 2
Sheet: 007
Job No.: STAGE 1

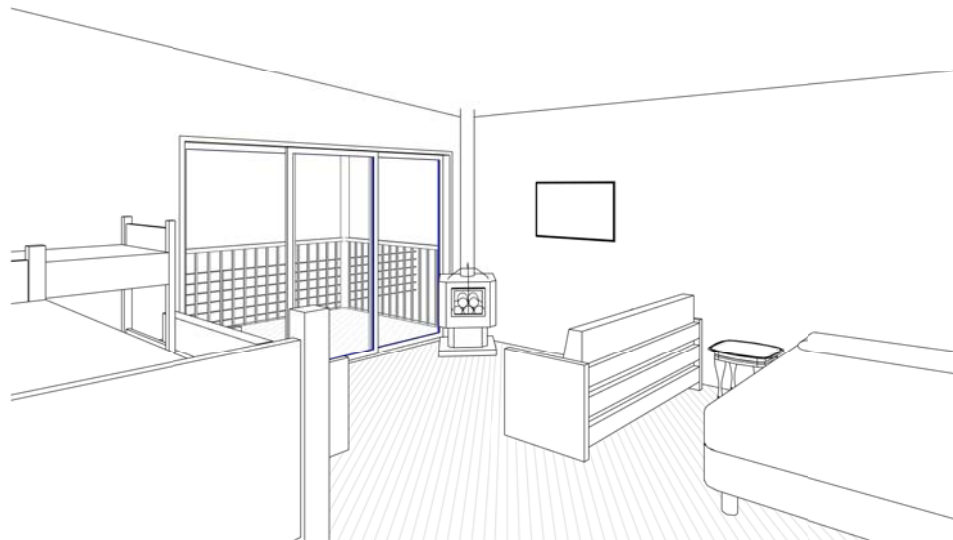

CABIN A INTERNAL

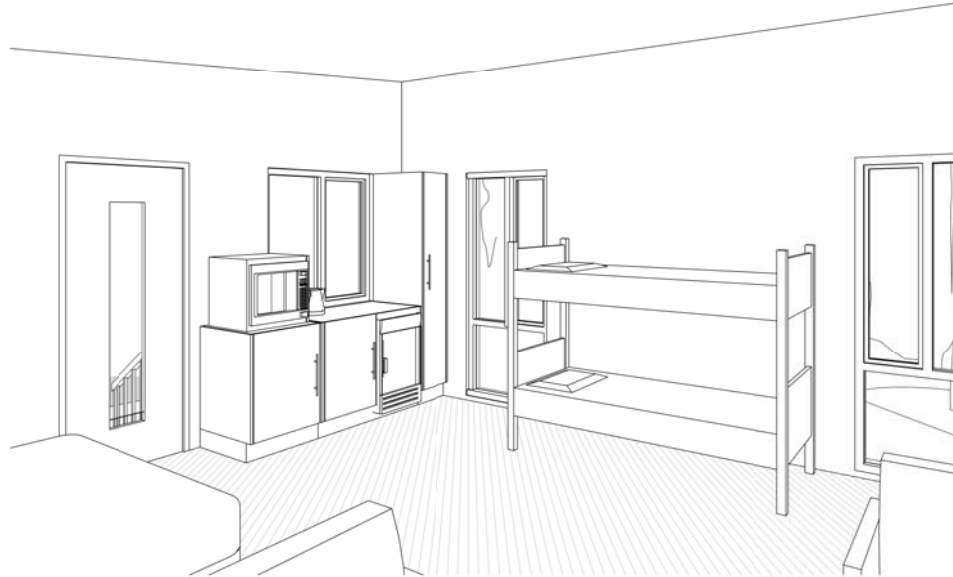

CABIN A INTERNAL 2

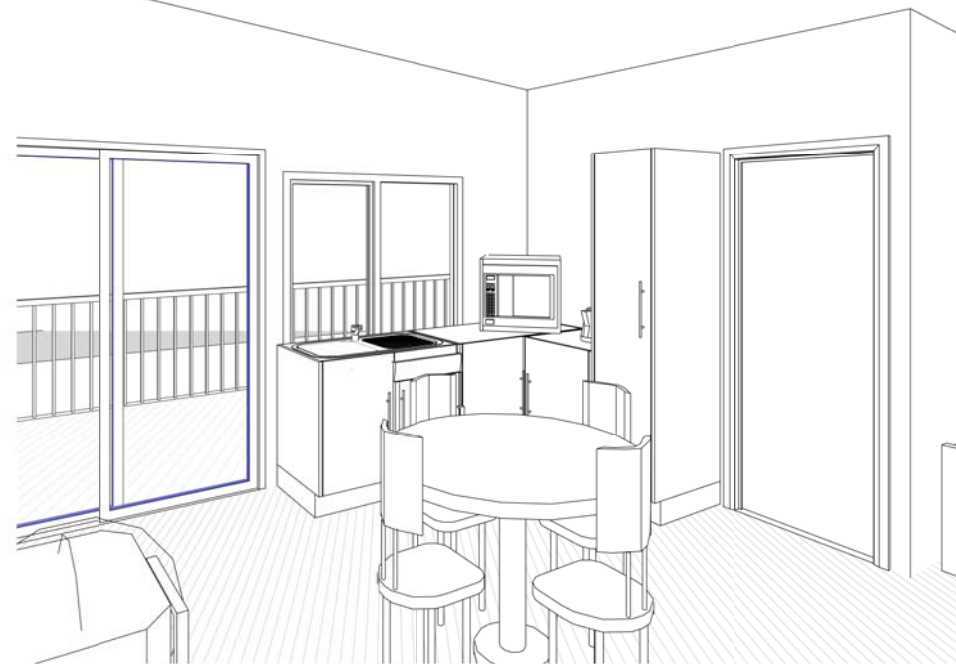

CABIN B INTERNAL



CABIN B INTERNAL 2

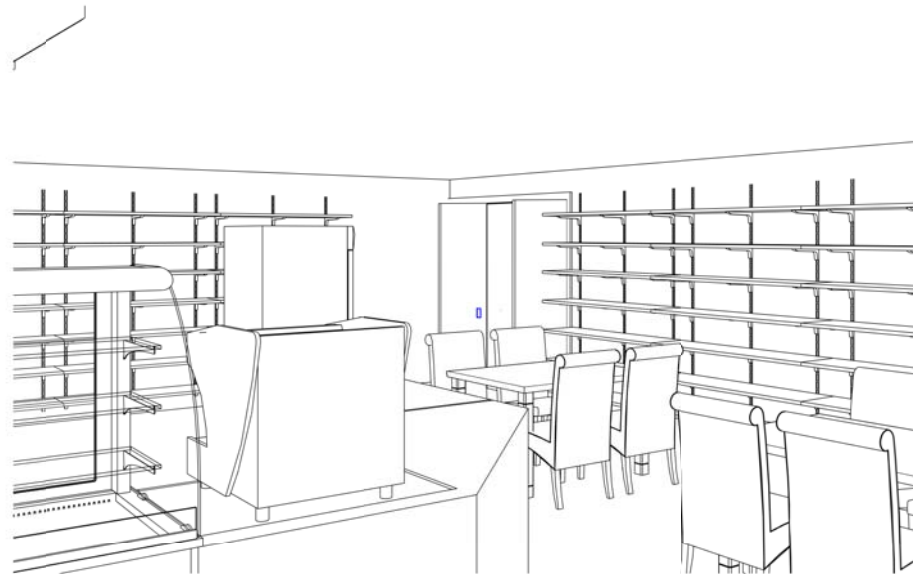

SHOP/CAFE INTERNAL



EXTERNAL 3

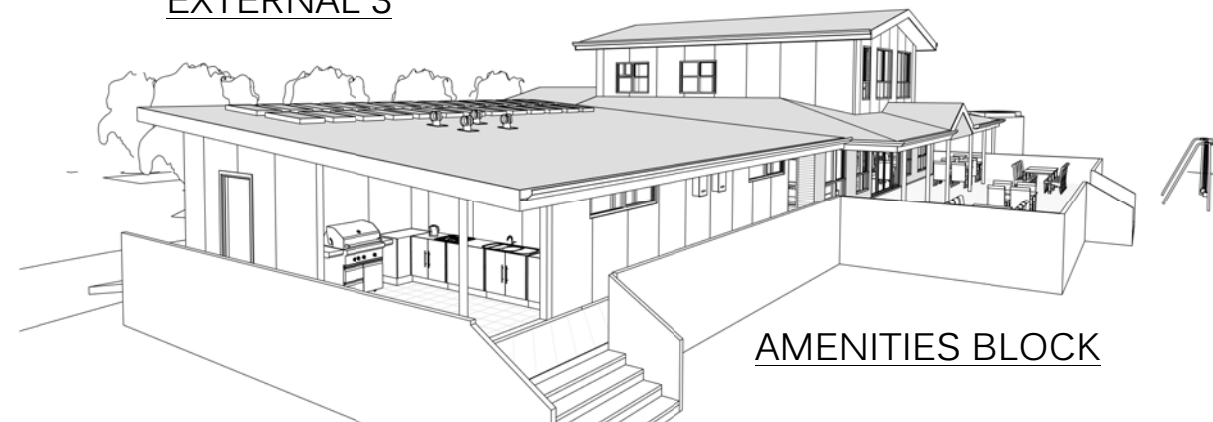

AMENITIES BLOCK

3D VIEWS



Chris Janes Building Design
Phone 0432 075 640
chris@cjbd.com.au
www.cjbd.com.au
ABN 15 099 341 419

NOTES
- GLAZING. ALL GLAZING SHALL COMPLY WITH AS1288. ALL TOUGHENED GLASS AND SAFETY GLASS SHALL BE PERMANENTLY MARKED WITH WORDS THAT READILY IDENTIFY THE SAFETY CHARACTERISTICS OF THE GLAZING.
- WRITTEN DIMENSIONS TAKE PRECEDENCE OVER SCALE.
- WC DOORS TO HAVE LIFT OFF HINGES
IN ACCORDANCE WITH NCC PART 3.8.3.3 V2
- MANHOLE LOCATION SUBJECT TO TRUSS LAYOUTS BY OTHERS
- EXTERNAL WALL INSULATION - R2.0 MIN OR AS SPECIFIED
- CEILING INSULATION - R4.0 MIN OR AS SPECIFIED (EXCLUDES VERANDAH'S AND PORCHES ETC.)

DISCLAIMER: ALL PLANS SUBJECT TO COUNCIL APPROVAL
© COPYRIGHT 2017 - ALL RIGHTS RESERVED NOT TO BE REPRODUCED IN PART OR WHOLE WITHOUT EXPRESS WRITTEN PERMISSION

PROPOSED RESIDENCE

For: JASON & KRISTINA
At: LOT 14 & 15 ECLAIR MINE ROAD,
ST. IVES
Scale: N/A

Date: 22-Jun-17 1:41:05 PM
JAKEM FARM STAGE ONE, REVISION 2
Sheet: 008
Job No.: STAGE 1